

FLATWORK	B.L. BUILDING LINE	T.O.F. TOP OF FORM	U.V.E. UNOBSTRUCTED VISIBILITY EASEMENT	⊗ MANHOLE
PROPERTY LINE	B.L.(FL) FRONT LOAD BUILDING LINE	U.E. UTILITY EASEMENT	M.A.C.C.E. MAINTENANCE & ACCESS EASEMENT	⊠ GRATE DRAIN
BUILDING LINE	B.L.(SI) SWING IN BUILDING LINE	W.L.E. WATER LINE EASEMENT	ACC.E. ACCESS EASEMENT	⊞ PAD MOUNTED TRANSFORMER
EASEMENT	B.L.(3C) 3 CAR BUILDING LINE	STM.S.E. STORM SEWER EASEMENT	A.E. AERIAL EASEMENT	⊕ TELEPHONE PEDESTAL
WOODEN FENCE	G.B.L. GARAGE BUILDING LINE	S.S.E. SANITARY SEWER EASEMENT	D.E. DRAINAGE EASEMENT	⊙ GAS METER
WROUGHT IRON FENCE	(B.G.) BUILDER GUIDELINES	R.O.W. RIGHT-OF-WAY	E.E. ELECTRIC EASEMENT	⊕ CABLE PEDESTAL
CHAIN LINK FENCE	F.F. FINISHED FLOOR	P.A.E. PRIVATE ACCESS EASEMENT	⊕ WATER VALVE	⊕ FIRE HYDRANT
OVERHEAD ELECTRIC	EXT. EXTENDED	P.U.E. PRIVATE UTILITY EASEMENT	⊕ FIRE HYDRANT	⊕ WATER METER
	PROP. PROPOSED	P.V.T. PRIVATE	⊕ MONUMENT	⊕ GUY ANCHOR
	ELEV. ELEVATION	FND. FOUND	⊕ I.R. IRON ROD	⊕ MANHOLE & INLET
			⊕ I.P. IRON PIPE	⊕ VAULT
			⊕ POWER POLE	

LOT 13

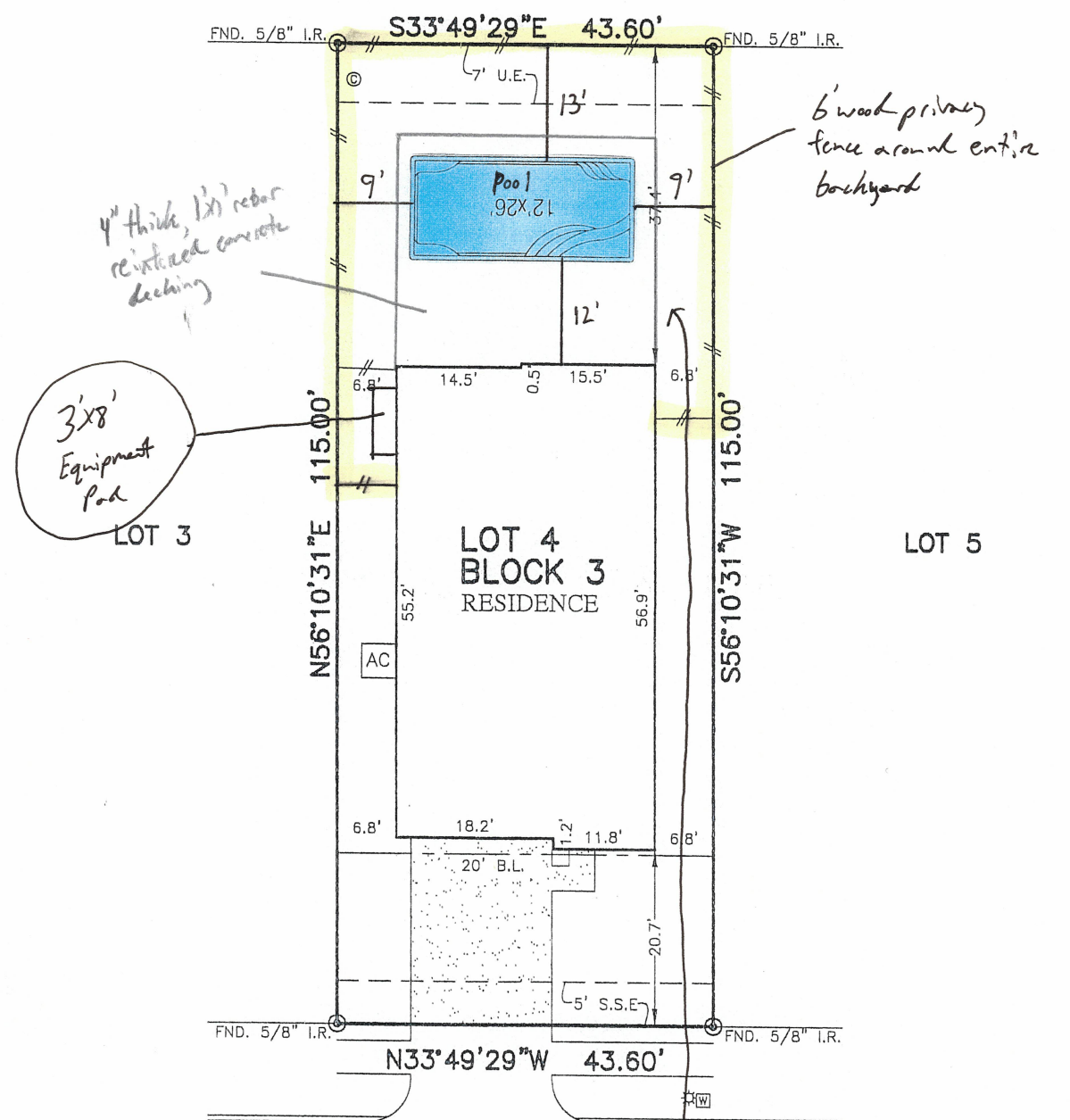

23126 RIVERCANE SHADOW TRAIL (50' R.O.W.)

PLAT OF SURVEY

SCALE: 1" = 20'

- NOTES:
- ALL BEARINGS SHOWN HEREON ARE BASED ON THE RECORDED PLAT.
 - ALLPOINTS LAND SURVEY, INC. IS NOT LIABLE FOR ANY DAMAGES DUE TO INFORMATION NOT PROVIDED TO SURVEYOR OR BUILDER PLACING ANY IMPROVEMENTS WITHIN A BUILDING LINE OR EASEMENT.
 - SUBJECT TO APPLICABLE RESTRICTIVE COVENANTS LISTED IN ITEM 1, SCHEDULE "B" OF TITLE COMMITMENT ISSUED BY OLD REPUBLIC NATIONAL TITLE INSURANCE Co. UNDER G.F. No. 150-200201669.
 - AGREEMENT FOR UNDERGROUND ELECTRIC SERVICE PER DOC. No. RP-2019-366895.
 - SHORT FORM BLANKET ESMT. PER DOC. NO. RP-2019-392819.

FOR: DR HORTON
 ADDRESS: 23126 RIVERCANE SHADOW TRAIL
 ALLPOINTS JOB#: DR198913 BY: RW
 G.F.: 150-200201669
 JOB:

LOT 4, BLOCK 3,
 BRECKENRIDGE WEST, SECTION 1,
 FILM CODE NO. 689772, MAP RECORDS
 HARRIS COUNTY, TEXAS



I HEREBY CERTIFY THAT THIS PLAT REPRESENTS THE RESULTS OF A SURVEY MADE ON THE GROUND, ON THE 19TH DAY OF MARCH, 2020.

[Signature]

FLOOD ZONE: X
 COMMUNITY PANEL: 48201C0270M
 EFFECTIVE DATE: 10/16/2013
 LOMR: DATE:

"THIS INFORMATION IS BASED ON GRAPHIC PLOTTING. WE DO NOT ASSUME RESPONSIBILITY FOR EXACT DETERMINATION"

©2020, ALLPOINTS LAND SURVEY, INC. All Rights Reserved.