

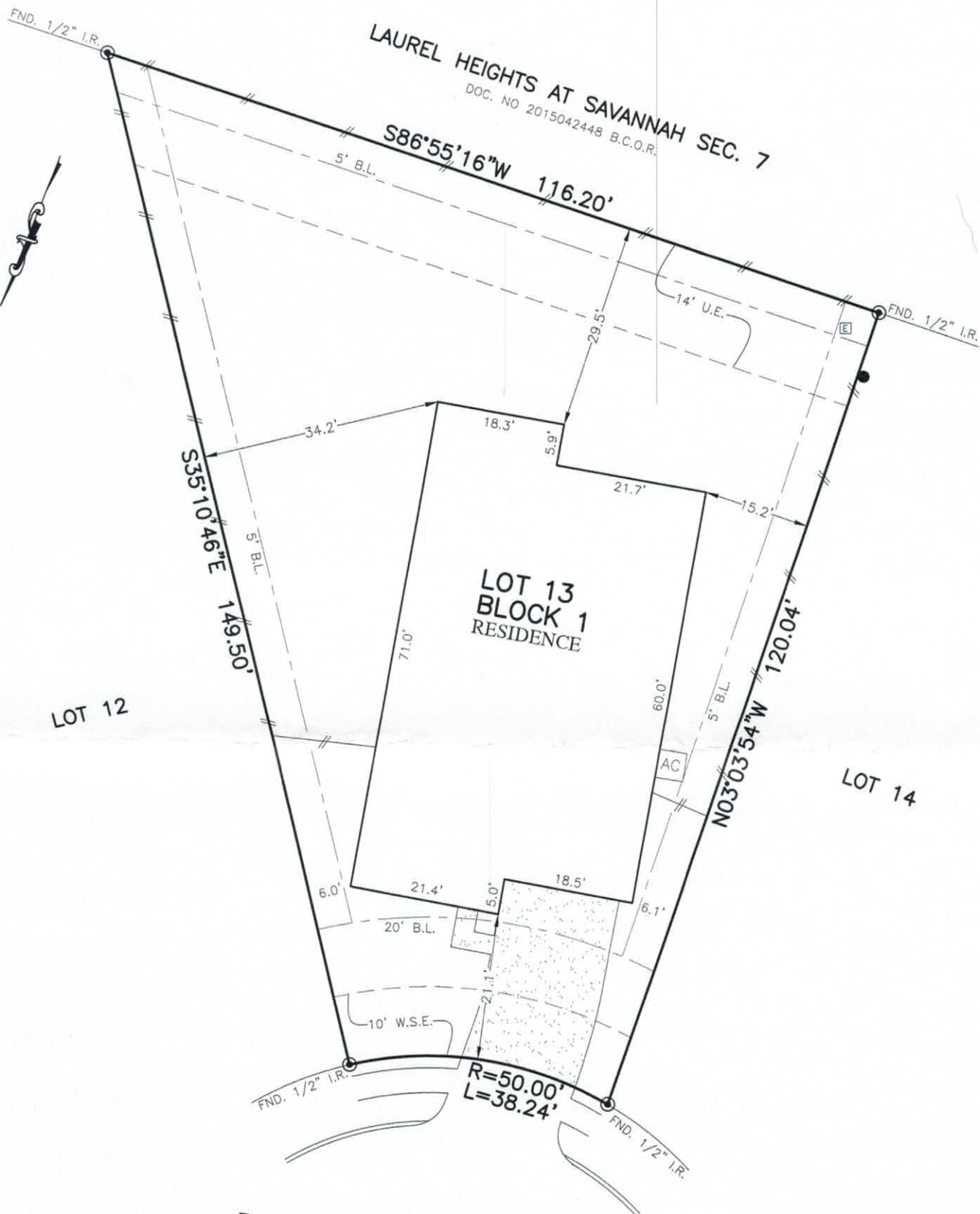

FLATWORK	B.L. BUILDING LINE	T.O.F. TOP OF FORM	U.V.E. UNOBSTRUCTED VISIBILITY EASEMENT	⊗ MANHOLE
PROPERTY LINE	B.L.(FL) FRONT LOAD BUILDING LINE	U.E. UTILITY EASEMENT	M.A.C.C.E. MAINTENANCE & ACCESS EASEMENT	⊠ GRATE DRAIN
BUILDING LINE	B.L.(SI) SWING IN BUILDING LINE	W.L.E. WATER LINE EASEMENT	A.C.C.E. ACCESS EASEMENT	⊡ PAD MOUNTED TRANSFORMER
EASEMENT	B.L.(3C) 3 CAR BUILDING LINE	STM.S.E. STORM SEWER EASEMENT	A.E. AERIAL EASEMENT	⊞ TELEPHONE PEDESTAL
WOODEN FENCE	G.B.L. GARAGE BUILDING LINE	S.S.E. SANITARY SEWER EASEMENT	D.E. DRAINAGE EASEMENT	⊕ GAS METER
WROUGHT IRON FENCE	(R.G.) BUILDER GUIDELINES	R.O.W. RIGHT-OF-WAY	E.E. ELECTRIC EASEMENT	⊞ CABLE PEDESTAL
CHAIN LINK FENCE	F.F. FINISHED FLOOR	P.A.E. PRIVATE ACCESS EASEMENT	⊕ WATER VALVE	⊞ WATER METER
OVERHEAD ELECTRIC	EXT. EXTENDED	P.U.E. PRIVATE UTILITY EASEMENT	⊕ FIRE HYDRANT	⊞ GUY ANCHOR
	PROP. PROPOSED	PVT. PRIVATE	⊕ MONUMENT	
	ELEV. ELEVATION	FND. FOUND	⊕ POWER POLE	



**PLAT OF SURVEY**  
SCALE: 1" = 20'

**DOVETAIL CANYON COURT**  
13502  
LOT 13, BLOCK 1, RESIDENCE  
(50' R.O.W.)

- NOTES:
1. ALL BEARINGS SHOWN HEREON ARE BASED ON THE RECORDED PLAT.
  2. ALLPOINTS LAND SURVEY, INC. IS NOT LIABLE FOR ANY DAMAGES DUE TO INFORMATION NOT PROVIDED TO SURVEYOR OR BUILDER PLACING ANY IMPROVEMENTS WITHIN A BUILDING LINE OR EASEMENT.
  3. SUBJECT TO APPLICABLE RESTRICTIVE COVENANTS LISTED IN ITEM 1, SCHEDULE "B" OF TITLE COMMITMENT ISSUED BY CALATLANTIC TITLE Inc. UNDER G.F. No. 114628-006343.
  4. AGREEMENT FOR UNDERGROUND ELECTRIC SERVICE PER C.F. No. 2019033895.
  5. 3' UTILITY AND DRAINAGE ESMT. PER C.F. No. 2020026322.

FOR: IFREKE CHRISTIAN THOMPSON  
AND DAN XUAN LE  
ADDRESS: 13502 DOVETAIL CANYON COURT  
ALLPOINTS JOB#: LH200106 BY: HK  
G.F.: 114628-006343  
JOB:

LOT 13, BLOCK 1,  
STEWART HEIGHTS, SECTION 23,  
C.F. No. 2019027136, MAP RECORDS,  
BRAZORIA COUNTY, TEXAS



I HEREBY CERTIFY THAT THIS PLAT REPRESENTS THE RESULTS OF A SURVEY MADE ON THE GROUND, ON THE 28TH DAY OF AUGUST, 2020.

*Steven P. Brister*

\*THIS INFORMATION IS BASED ON GRAPHIC PLOTTING. WE DO NOT ASSUME RESPONSIBILITY FOR EXACT DETERMINATION\*

©2020, ALLPOINTS LAND SURVEY, INC. All Rights Reserved.