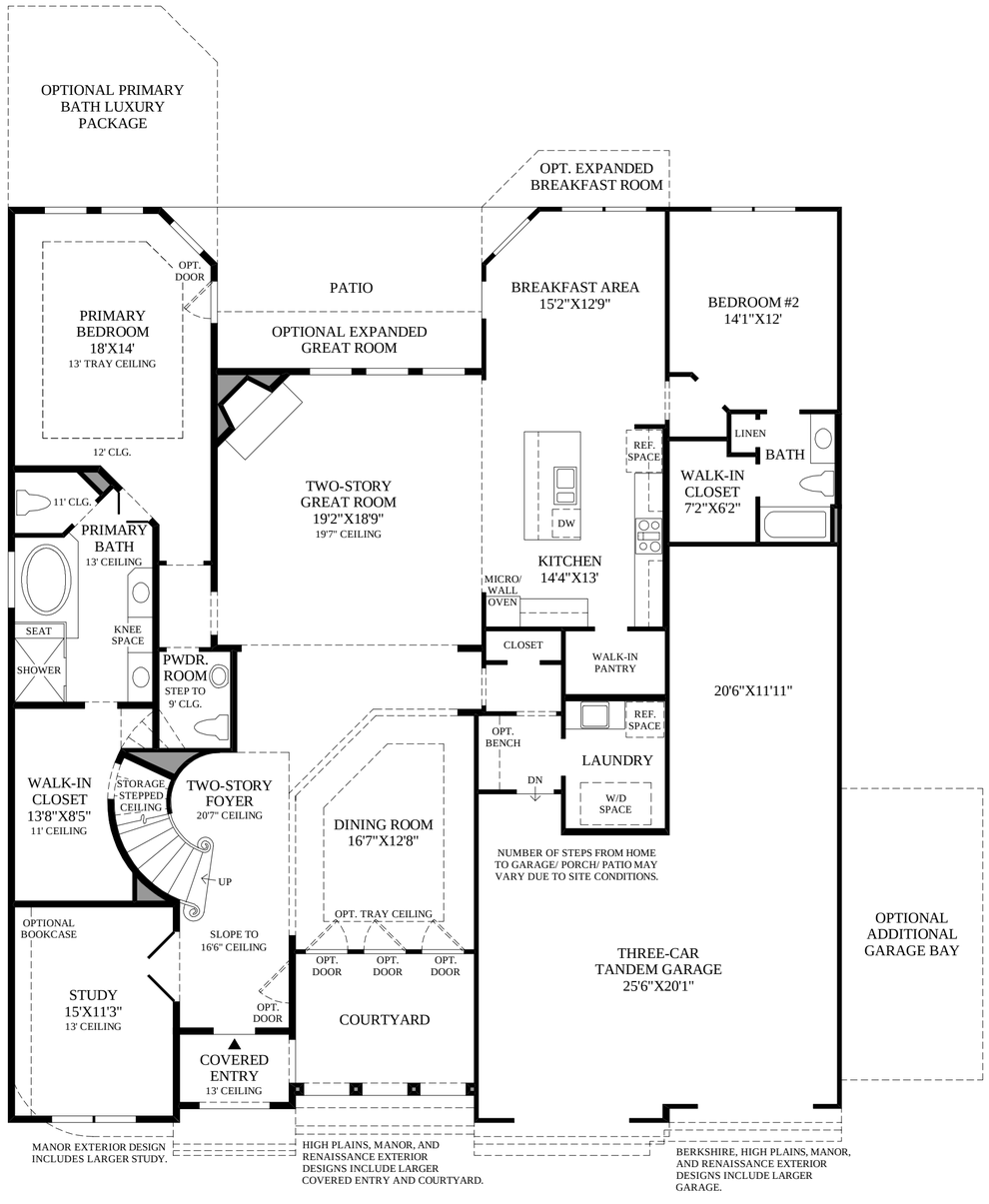

First Floor

TUSCAN EXTERIOR DESIGN SHOWN

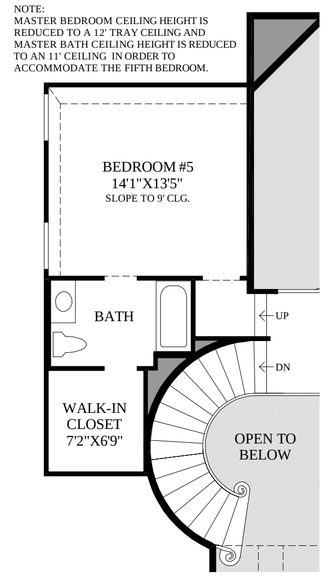

SHOWN WITH OPTIONAL FIFTH BEDROOM

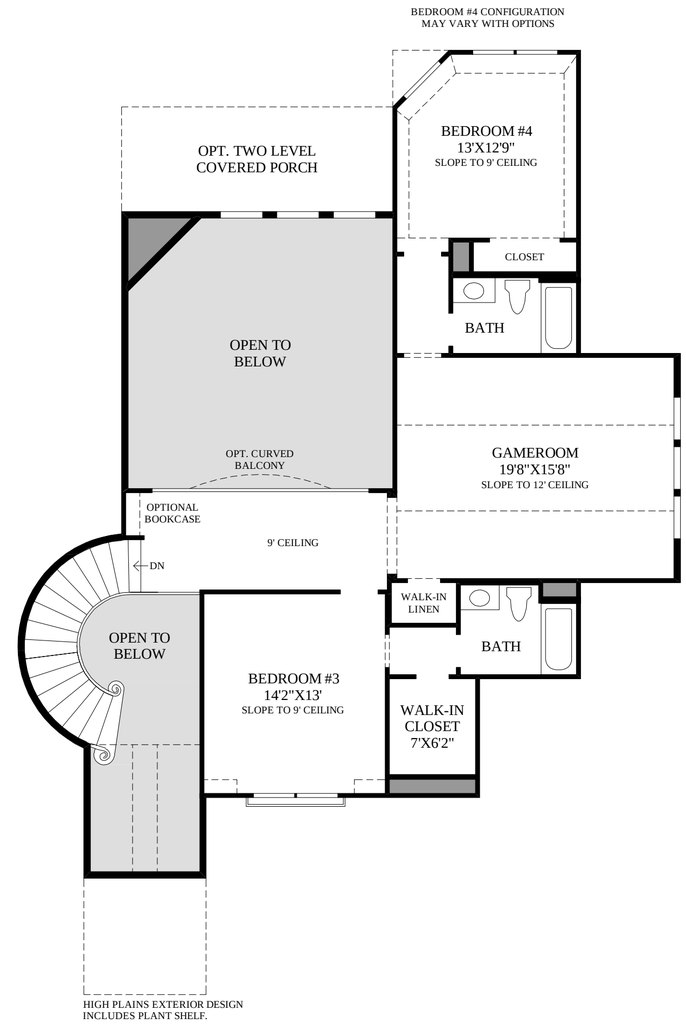

Second Floor

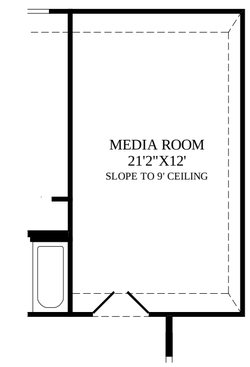

SHOWN WITH OPTIONAL MEDIA ROOM ADDITION

THE ADALYN HIGHLIGHTS

- The dramatic two-story foyer is accentuated by a stunning curved staircase and is open to the formal dining room.
- Enhancing the spacious great room is an elegant two-story ceiling, a radiant corner fireplace, and a beautiful bank of windows that overlooks the sizable patio.
- This beautifully designed kitchen includes an expansive center island with a breakfast bar, a large walk-in pantry, and an adjoining breakfast area.
- The extravagant primary bedroom is highlighted by a graceful 13' tray ceiling, a remarkable walk-in closet, and a luxurious bath including a dual-sink vanity, a glass-enclosed shower, a private water closet, and a luxurious soaking tub.
- Additional highlights include a generous second-floor gameroom, a desirable study with a double-door entry, and a secluded first-floor bedroom with a private bath and a walk-in closet.

TWO-STORY FOYER

(TX-MASTER) 110920 ©TB PROPRIETARY CORP. (ADALYN 1012.0 60723689)

Photographs, renderings, and floor plans are for representational purposes only and may not reflect the exact features or dimensions of your home. All dimensions are subject to field variations. Some design features and options shown may not be offered in your community. All options to be included in your home must be specified in an Exhibit B to the Agreement of Sale. All Toll Brothers floor plans and designs are copyrighted. All rights reserved and strictly enforced. This is not an offering where prohibited by law. Please consult our sales representative for details.