

# H & M SURVEYING & ASSOCIATES, INC.

PHONE: (713) 524-1500  
 FAX: (713) 524-8860

Firm Reg. No. 10009300

P.O. BOX 980068  
 HOUSTON, TEXAS 77098-0068

Note: Ties are to foundation.

C.P.E. Esmt.: CCFN:  
 RP-2018-42833

Common area utility, drainage,  
 maint. access easements:  
 CCFN: RP-2017-470552

CPE Agmt.: CCFN:  
 RP-2017-494961

WEST 11TH STREET (100')

CCFN: 201100367508

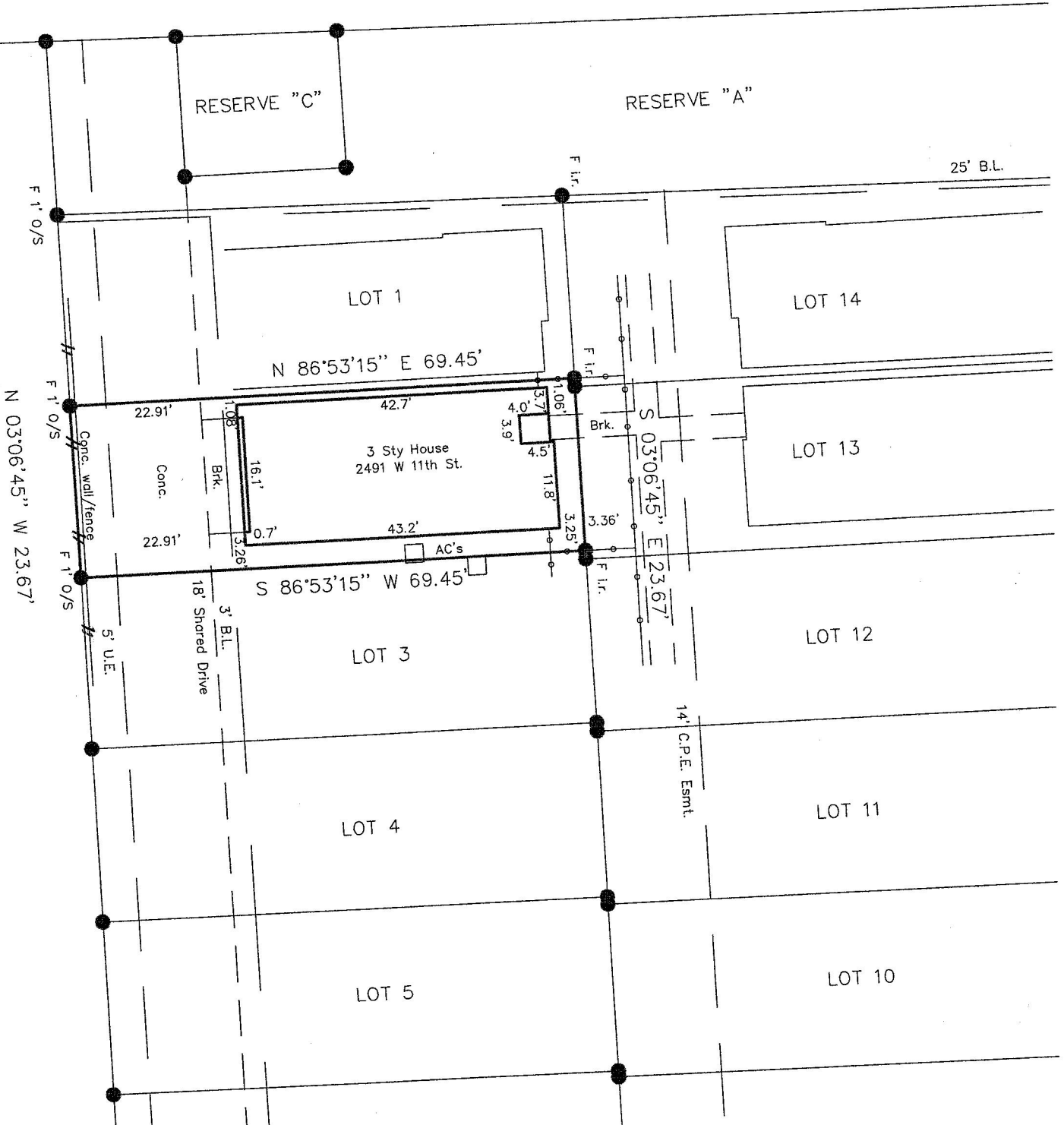

I certify that the above plat is a true representation of a survey made on the ground under my supervision of

Lot 2 Block 1 in TIMBERGROVE YARDS  
 recorded in Vol. FC 683038 Page        of the MAP Records of HARRIS County, Texas  
 and out of the        Survey, Abstract No.       

Purchaser GAIL CHILTON BROWN & AUSTIN CHILTON

GF# 2744520-11821 Date 10-20-2020 FB#       

Bearing Reference PLAT, Scale 1"=20', Job No.       

This Property is located in flood insurance rate map zone X

as per map AD201C670M, dated 2014

Note: This survey is provided to, and for the benefit of, TX-AMERICAN. Any re-distribution, copying, or use for any other purpose or transaction is not authorized, and is a violation of federal copyright law. The certification placed hereon is void under any such unauthorized circumstances.

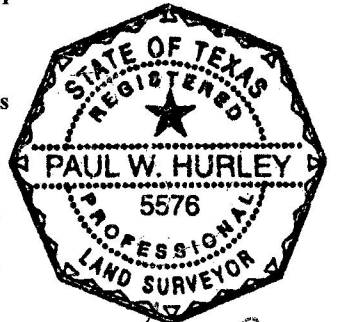

*Paul W. Hurley*