

**SURVEY PLAT**

**TO ALL PARTIES INTERESTED** PREMISES SURVEYED:  
 This is to certify that I have, this date, made a careful and accurate survey on the ground of property located at  
 No. E. C. BRYANT ESTATE in the city of FREESTONE COUNTY  
 as follows: 140.713 ACRES, Texas, described  
 of \_\_\_\_\_, Block No. \_\_\_\_\_ City Block No. \_\_\_\_\_  
 Texas, according to the \_\_\_\_\_ Addition, an addition to the City of \_\_\_\_\_  
 of FREESTONE COUNTY plat recorded in Volume \_\_\_\_\_ at page \_\_\_\_\_ of the Map Records  
 Texas.

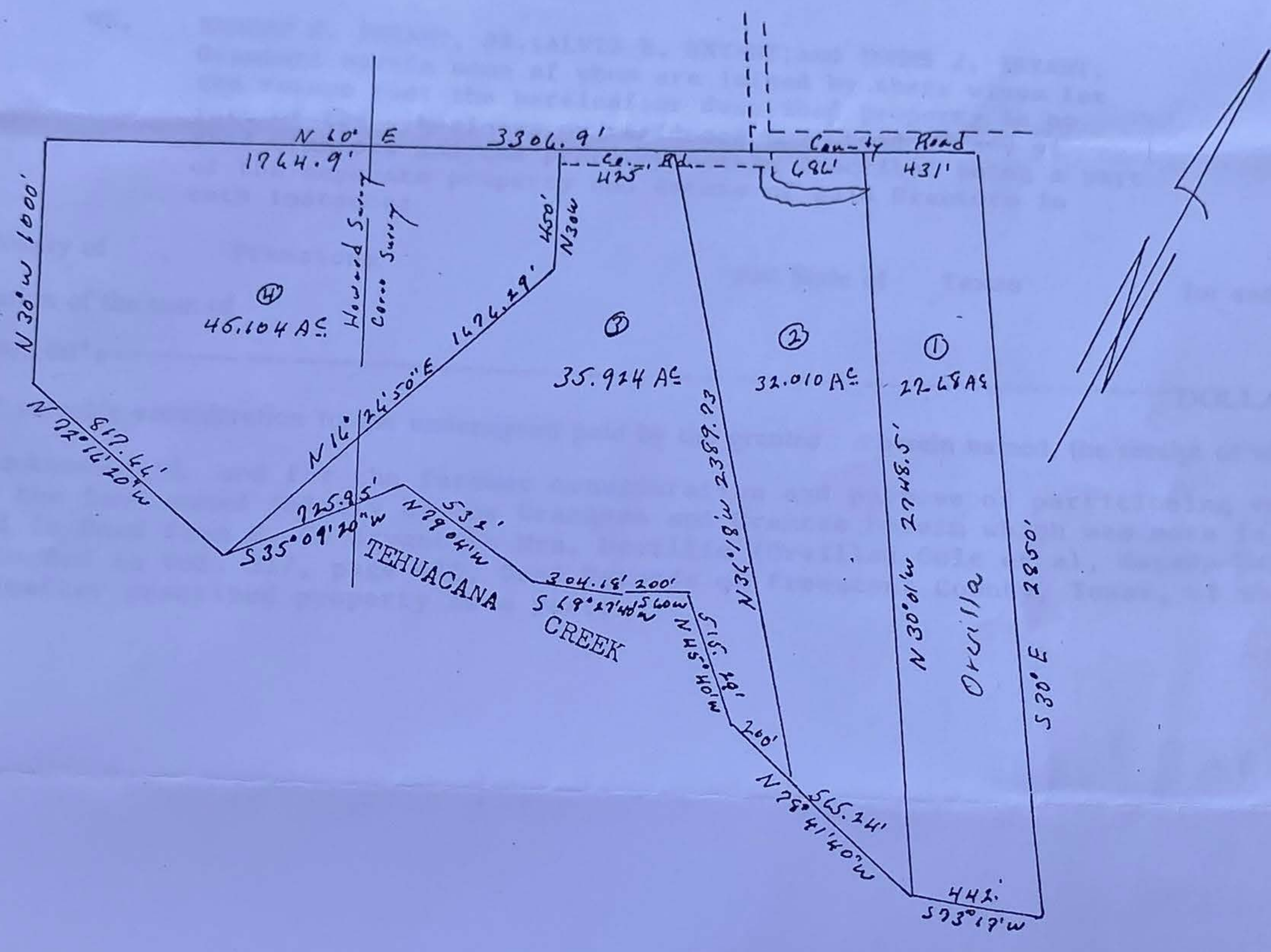

The plat hereon is a true, correct, and accurate representation of the property as determined by survey, the lines and dimensions of said property being as indicated by the plat; the size, location, and type of buildings and improvements are as shown, all improvements being within the boundaries of the property, set back from property lines the distances indicated, and that the distance from the nearest intersecting street, or road, is as shown on said plat.

THERE ARE NO ENCROACHMENTS, CONFLICTS, OR PROTRUSIONS, EXCEPT

Scale 1" = 660'  
 Date 12-20-80

*D. L. Shipp*  
 Registered Public Surveyor

