

SKETCH ADDENDUM

Borrower or Owner **William & Suzanne Richards**
 Property Address **15201 Paradise View Dr.**
 City **Willis** County **Montgomery** State **TX** Zip Code **77378**
 Client **Bill Richards.**

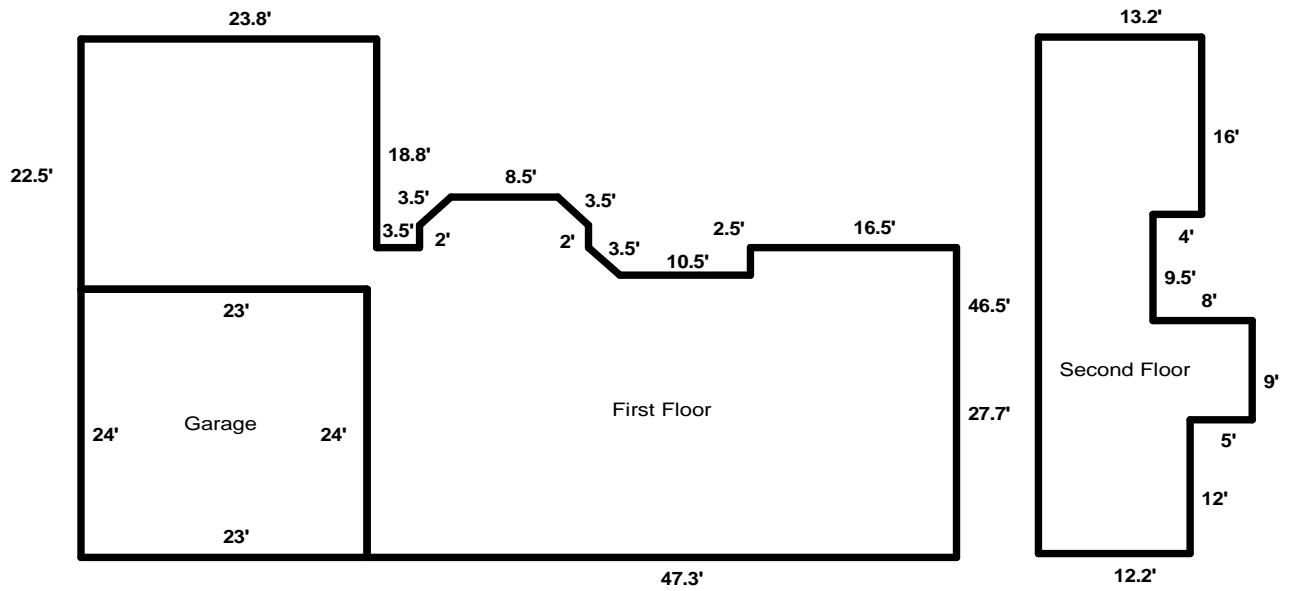

SUMMARY	SQ FT AREA	PERIMETER	AREA CALCULATION DETAILS		
Living Area			First Floor		
First Floor	1868	243	23.8 X 18.8 =		447.4
Second Floor	600	135	11.0 X 2.5 =		27.5
Total	2468	379	13.5 X 2.0 =		27.0
Garage/Carport			42.0 X 2.5 =		105.0
Attached Garage	552	94	16.5 X 2.5 =		41.2
			70.3 X 1.2 =		84.3
			47.3 X 24.0 =		1135.2
			Total		1867.6
			Second Floor		
			13.2 X 16.0 =		211.2
			9.2 X 30.5 =		280.6
			8.0 X 9.0 =		72.0
			3.0 X 12.0 =		36.0
			Total		599.8