





0' 30' 60' 90'

Scale: 1" = 30'

LOT 1322

**SYMBOL LEGEND**

- X WIRE FENCE
-  AIR CONDITIONING UNIT
- OE OVERHEAD ELECTRIC
-  FOUND SURVEY MONUMENT
-  METER POLE
-  POWER POLE

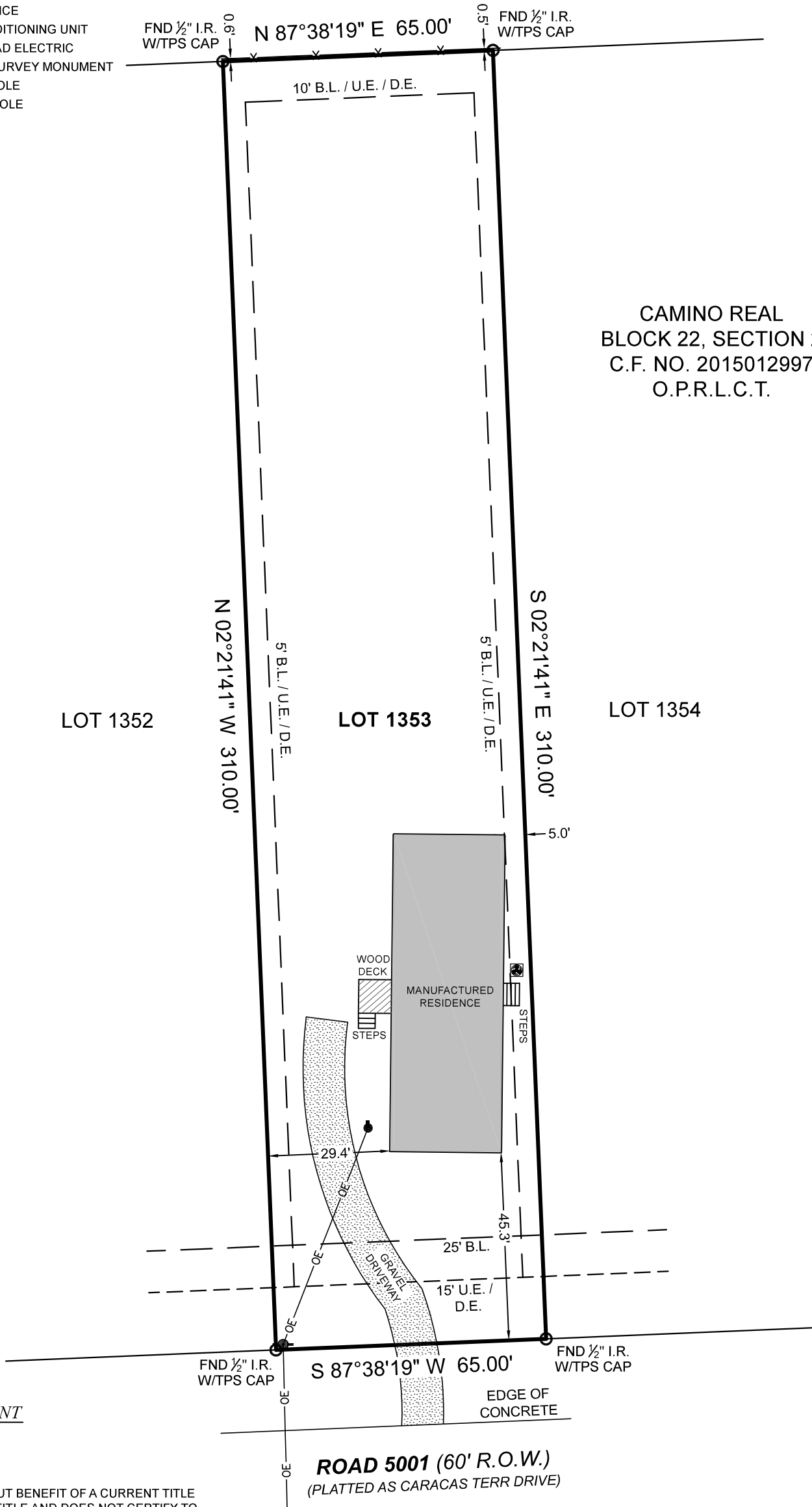

CAMINO REAL  
 BLOCK 22, SECTION 2  
 C.F. NO. 2015012997  
 O.P.R.L.C.T.

**BOUNDARY & IMPROVEMENT SURVEY**

**GENERAL NOTES:**

- 1) THIS SURVEY WAS PERFORMED WITHOUT BENEFIT OF A CURRENT TITLE REPORT. SURVEYOR DID NOT ABSTRACT TITLE AND DOES NOT CERTIFY TO EASEMENTS OR RESTRICTIONS NOT SHOWN. CHECK WITH YOUR LOCAL GOVERNING AGENCIES FOR ANY ADDITIONAL EASEMENTS, BUILDING LINES OR OTHER RESTRICTIONS NOT REFLECTED ON SURVEY.
- 2) UNOBSTRUCTED AERIAL EASEMENT 5' IN WIDTH, FROM A PLANE 20' ABOVE THE GROUND, UPWARD, LOCATED ADJACENT TO ALL UTILITY EASEMENTS SHOWN HEREON.

NO PORTION OF THIS PROPERTY APPEARS TO LIE WITHIN THE 100 YEAR FLOODPLAIN PER GRAPHIC SCALING OF FEMA FIRM PANEL NO. 48291C0275C HAVING AN EFFECTIVE DATE OF 05/02/2008.

ALL COORDINATES, BEARINGS AND DISTANCES ARE REFERENCED TO THE TEXAS COORDINATE SYSTEM OF 1983 (2011 ADJUSTMENT), CENTRAL ZONE (TXC-4203), U.S. SURVEY FEET, AND ARE BASED ON GPS OBSERVATIONS MADE BY TEXAS PROFESSIONAL SURVEYING, LLC.

I HEREBY CERTIFY THAT THIS SURVEY WAS THIS DAY MADE UNDER MY SUPERVISION ON THE GROUND OF THE ABOVE-DESCRIBED PROPERTY, AND THAT THE ABOVE PLAT OR DRAWING REFLECTS THE FINDINGS ON THE GROUND OF THE PROPERTY AT THIS TIME AND THAT THIS SURVEY MEETS THE MINIMUM STANDARDS OF PRACTICE AS APPROVED BY THE TEXAS BOARD OF PROFESSIONAL LAND SURVEYING.

PROJECT NUMBER	31145
DATE	02-21-2023
DRAWN BY	GM
CHECKED BY	ERP
FIELD CREW	DK
REVISION 1	---
REVISION 2	---
REVISION 3	---
REVISION 4	---



PURCHASER.....VANDERBILT MORTGAGE AND FINANCE  
 ADDRESS.....359 ROAD 5001, CLEVELAND, TX, 77327  
 SURVEY.....ANN HOLSHOUSEN, A - 208  
 SUBJECT.....LOT 1353, BLOCK 22  
 SUBDIVISION.....CAMINO REAL, SECTION 2  
 RECORDING.....CLERK'S FILE NO. 2015012997, OFFICIAL PUBLIC RECORDS  
 COUNTY.....LIBERTY

Carey A. Johnson  
 Registered Professional Land Surveyor No. 6524

