

OR NO. 1300155 OLD REPUBLIC TITLE
 ADDRESS: 37 SWEETLEAF COURT
 THE WOODLANDS, TEXAS 77381
 BORROWER: KRISTIE W. CARRUTHERS AND
 PHILLIP B. CARRUTHERS

LOT 9, BLOCK 4 THE WOODLANDS VILLAGE OF PANTHER CREEK, SECTION 22

ACCORDING TO THE MAP OR PLAT THEREOF RECORDED
 IN CABINET D, SHEET 89B OF THE MAP RECORDS
 OF MONTGOMERY COUNTY, TEXAS

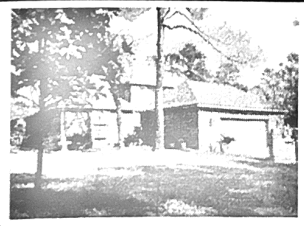
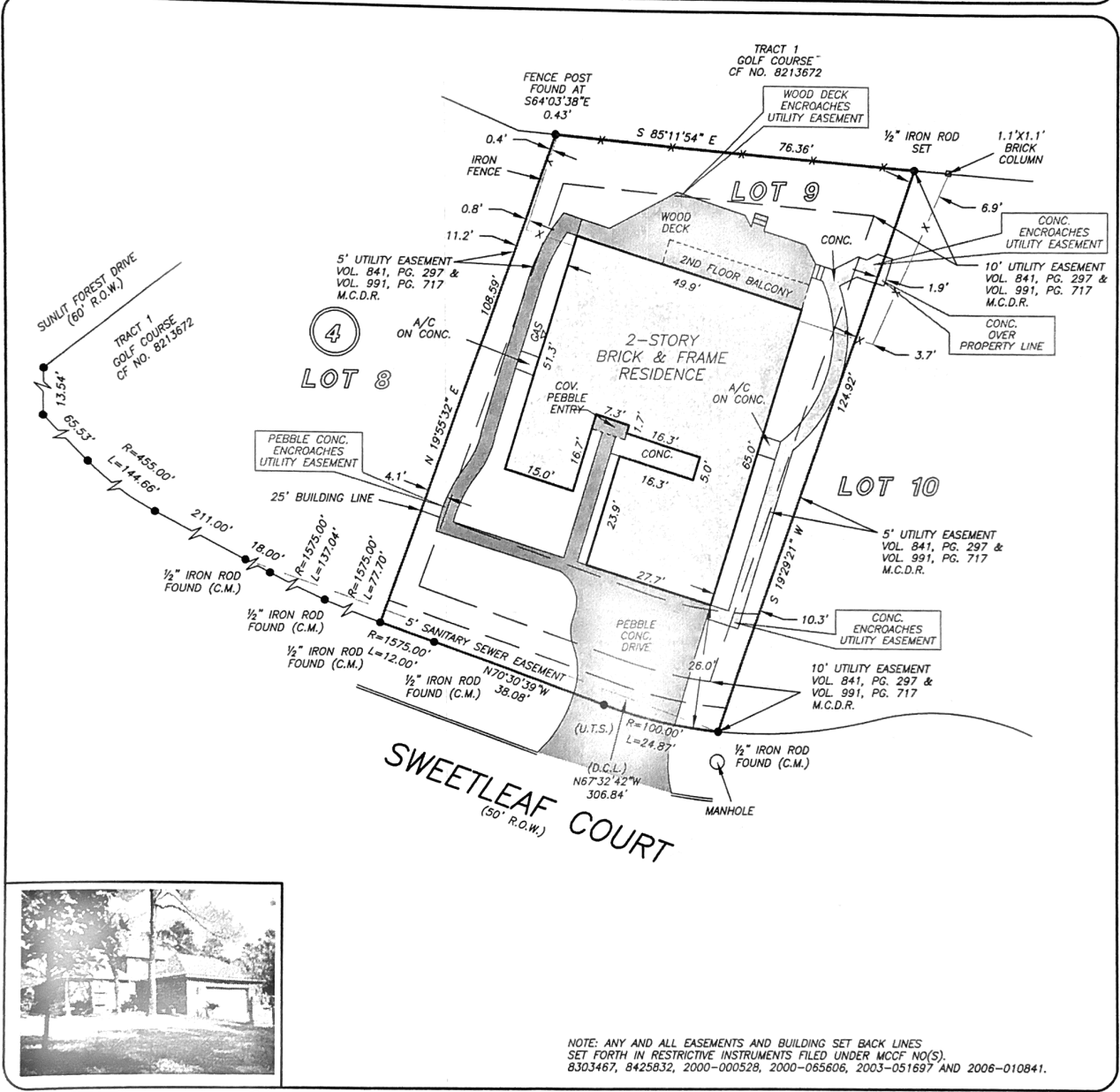

NOTE: ANY AND ALL EASEMENTS AND BUILDING SET BACK LINES SET FORTH IN RESTRICTIVE INSTRUMENTS FILED UNDER MCCF NO(S). 8303467, 8425832, 2000-000528, 2000-065606, 2003-051697 AND 2006-010841.

THIS PROPERTY DOES NOT LIE WITHIN THE 100 YEAR FLOOD PLAIN AS PER FIRM PANEL NO. 48339C 0540 F MAP REVISION: 12/19/1996 ZONE X BASED ONLY ON VISUAL EXAMINATION OF MAPS. INACCURACIES OF FEMA MAPS PREVENT EXACT DETERMINATION WITHOUT DETAILED FIELD STUDY

A SUBSURFACE INVESTIGATION WAS BEYOND THE SCOPE OF THIS SURVEY
 U.T.S. = UNABLE TO SET
 D.C.L. = DIRECTIONAL CONTROL LINE
 RECORD BEARING: CABINET D, SHEET 89B M.C.M.R.

I HEREBY CERTIFY THAT THIS SURVEY WAS MADE ON THE GROUND, THAT THIS PLAT CORRECTLY REPRESENTS THE FACTS FOUND AT THE TIME OF SURVEY AND THAT THERE ARE NO ENCROACHMENTS APPARENT ON THE GROUND, EXCEPT AS SHOWN HEREON. THIS SURVEY IS CERTIFIED FOR THIS TRANSACTION ONLY AND ABSTRACTING PROVIDED IN THE ABOVE REFERENCED TITLE COMMITMENT WAS RELIED UPON IN PREPARATION OF THIS SURVEY.

JIMMY RAY JANECEK
 PROFESSIONAL LAND SURVEYOR
 NO. 5868
 JOB NO. 13-01093
 FEBRUARY 6, 2013

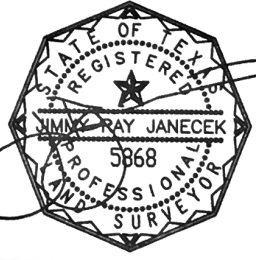

DRAWN BY: LH

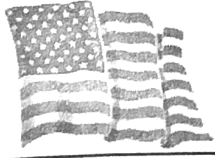

PAT CLEMENTS
 281-367-4603



PRECISION
 surveyors

1-800-LANDSURVEY
 www.precisionlandsurveyors.com

281-496-1586 FAX 281-496-1867 210-829-4941 FAX 210-829-1555
 950 THREADNEEDLE STREET SUITE 150 HOUSTON, TEXAS 77079 1777 NE LOOP 410 SUITE 600 SAN ANTONIO, TEXAS 78217