

CF NO 1000-11-1012 AMERICAN TITLE  
 ADDRESS: 5810 BENNING DRIVE  
 HOUSTON, TEXAS 77096  
 BORROWER: LINDSEY CARD

SCALE: 1" = 30'

# LOT 28, BLOCK 177 PARKWEST, SECTION 2

A SUBDIVISION IN HARRIS COUNTY, TEXAS  
 ACCORDING TO THE MAP OR PLAT THEREOF RECORDED  
 IN VOLUME 58, PAGE 11 OF THE MAP RECORDS  
 OF HARRIS COUNTY, TEXAS

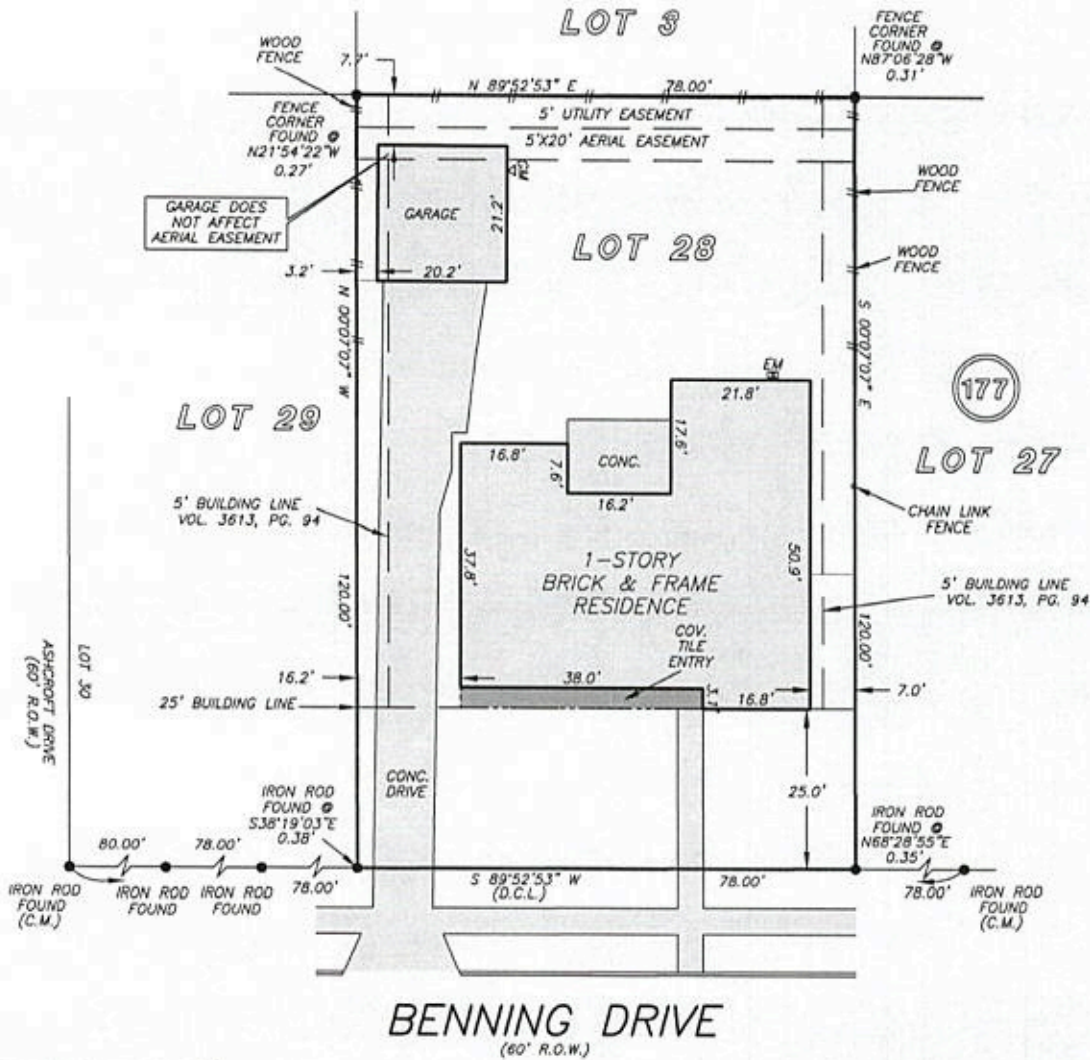

THIS PROPERTY DOES NOT LIE WITHIN THE  
 100 YEAR FLOOD PLAIN AS PER FIRM  
 PANEL NO. 48201C 0855 L  
 MAP REVISION: 06/18/07  
 ZONE X  
 BASED ONLY ON VISUAL EXAMINATION OF MAPS.  
 INACCURACIES OF FEMA MAPS PREVENT EXACT  
 DETERMINATION WITHOUT DETAILED FIELD STUDY

A SUBSURFACE INVESTIGATION  
 WAS BEYOND THE SCOPE OF THIS SURVEY.

D.C.L. = DIRECTIONAL CONTROL LINE  
 RECORD BEARING: VOL 58, PG. 11, H.C.M.R.

DRAWN BY: AL

I HEREBY CERTIFY THAT THIS SURVEY WAS MADE  
 ON THE GROUND, THAT THIS PLAT CORRECTLY  
 REPRESENTS THE FACTS FOUND AT THE  
 TIME OF SURVEY AND THAT THERE ARE NO  
 ENCROACHMENTS APPARENT ON THE GROUND,  
 EXCEPT AS SHOWN HEREON. THIS SURVEY IS  
 CERTIFIED FOR THIS TRANSACTION ONLY AND  
 ABSTRACTING PROVIDED IN THE ABOVE  
 REFERENCED TITLE COMMITMENT WAS RELIED  
 UPON IN PREPARATION OF THIS SURVEY.

GEORGE GALE  
 PROFESSIONAL LAND SURVEYOR  
 NO. 4678  
 JOB NO. 11-01797  
 MARCH 07, 2011



**PRECISION**  
 surveyors

281-496-1585  
 14925 MEMORIAL DRIVE SUITE B100 HOUSTON, TEXAS 77079

FAX 281-496-1867

210-829-4941  
 1777 NE LOOP 410 SUITE 600 SAN ANTONIO, TEXAS 78217

FAX 210-829-1555

1-800-LANDSURVEY  
 www.precision-surveyors.com