

**LEGEND** - ITEMS THAT MAY APPEAR IN DRAWING BELOW

- |                             |                                      |                                     |                          |                                   |  |
|-----------------------------|--------------------------------------|-------------------------------------|--------------------------|-----------------------------------|--|
| A.E. = AERIAL EASEMENT      | M.P. = METAL POST                    | P.R.C. = POINT OF REVERSE CURVATURE | - - - - - = NOT TO SCALE | ⊙ = CONTROL MONUMENT              | - - - - - = WOODEN FENCE                 |
| B.L. = BUILDING LINE        | M.U.E. = MUNICIPAL UTILITY EASEMENT  | P.T. = POINT OF TANGENCY            | ⊕ = GUY ANCHOR           | ● = PROPERTY CORNER               | - - - - - = CHAIN LINK FENCE             |
| BRS. = BEARS                | P.A.E. = PERMANENT ACCESS EASEMENT   | P.U.E. = PUBLIC UTILITY EASEMENT    | ⊖ = POWER POLE           | — — — — — = PROPERTY LINE         | — — — — — = METAL FENCE                  |
| C.F.# = CLERK'S FILE NUMBER | P.C. = POINT OF CURVATURE            | S.I.R. = SET IRON ROD               | ⊙ = SERVICE DROP         | — — — — — = EASEMENT LINE         | — — — — — = WIRE FENCE                   |
| C.F. = CLERK'S FILE NUMBER  | P.C.C. = POINT OF COMPOUND CURVATURE | S.S.E. = SANITARY SEWER EASEMENT    |                          | — — — — — = BUILDING SETBACK LINE | — — — — — = VINYL FENCE                  |
| D.E. = DRAINAGE EASEMENT    | P.E. = POOL EQUIPMENT                | STM.S.E. = STORM SEWER EASEMENT     |                          | — — — — — = BUILDING WALL         | — — — — — = OVERHEAD ELECTRIC POWER LINE |
| E.E. = ELECTRIC EASEMENT    | P.O.C. = POINT OF COMMENCING         | U.T.S. = UNABLE TO SET              |                          |                                   |  |
| F.I.P. = FOUND IRON PIPE    | P.O.B. = POINT OF BEGINNING          | U.E. = UTILITY EASEMENT             |                          |                                   |  |
| F.I.R. = FOUND IRON ROD     | P.P. = POWER POLE                    | W.L.E. = WATER LINE EASEMENT        |                          |                                   |  |
| FND. = FOUND                | P.E. = POOL EQUIPMENT                | W.P. = WOODEN POST                  |                          |                                   |  |
|                             |                                      | W.S.E. = WATER & SEWER EASEMENT     |                          |                                   |  |
|                             |                                      | S.F.N.F. = SEARCHED FOR, NOT FOUND  |                          |                                   |  |

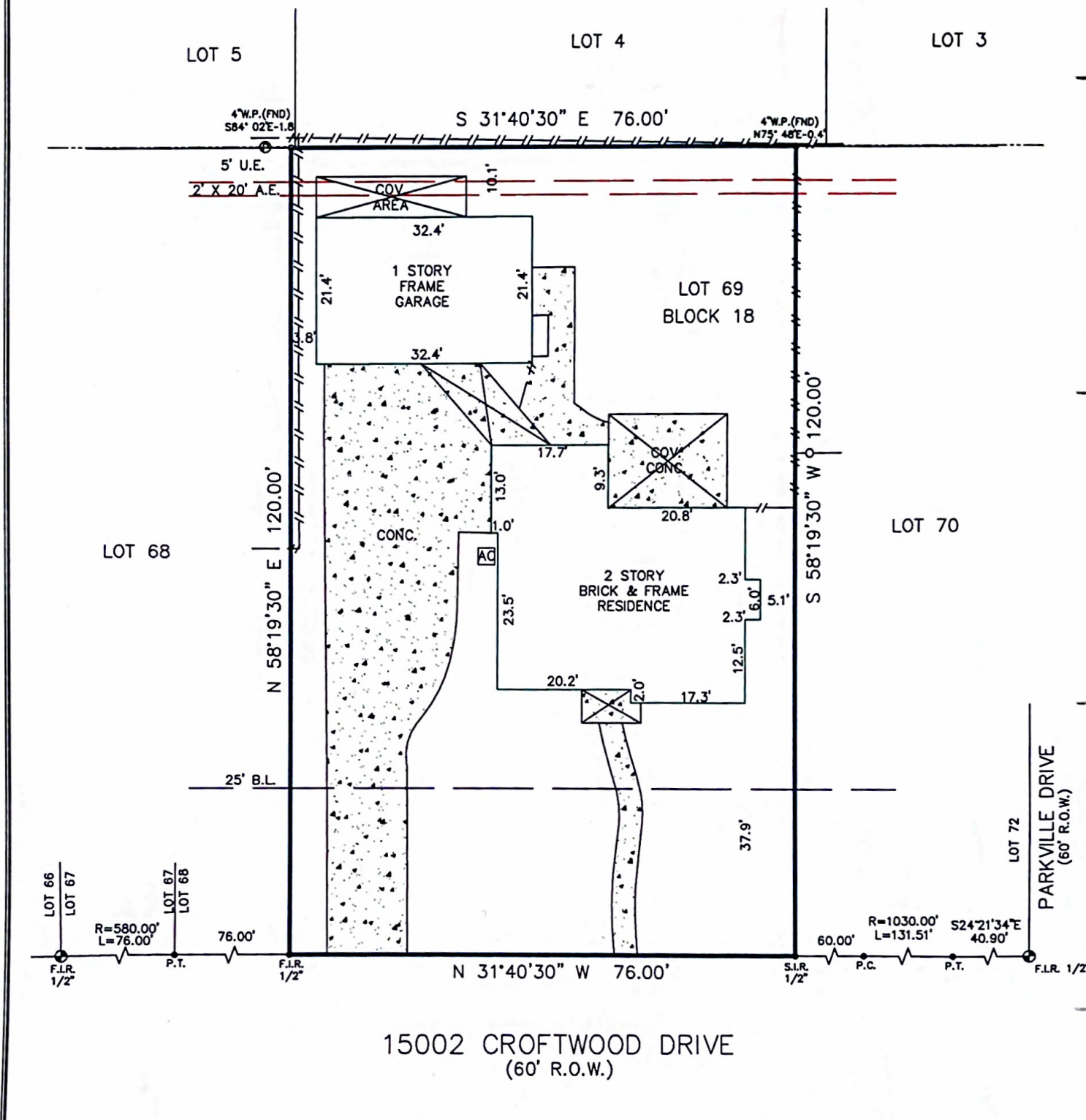

Reviewed & Accepted by: \_\_\_\_\_ Date \_\_\_\_\_ / \_\_\_\_\_ Date \_\_\_\_\_

**NOTES:**  
 - BEARING BASIS: PLAT  
 - SUBJECT TO ANY AND ALL RECORDED AND UNRECORDED EASEMENTS  
 - SURVEYOR HAS NOT INDEPENDENTLY ABSTRACTED PROPERTY  
 - UNDERGROUND UTILITY INSTALLATIONS, UNDERGROUND IMPROVEMENTS, FOUNDATIONS AND/OR OTHER UNDERGROUND STRUCTURES WERE NOT LOCATED BY THIS SURVEY  
 - THIS SURVEY IS CERTIFIED FOR THIS TRANSACTION ONLY, IT IS NOT TRANSFERABLE TO ADDITIONAL INSTITUTIONS OR SUBSEQUENT OWNERS  
 - SUBJECT TO RESTRICTIVE COVENANTS AS PER TITLE COMMITMENT  
 - SUBJECT TO ZONING AND BUILDING ORDINANCES ENFORCED BY LOCAL MUNICIPALITIES  
 - NO AERIAL EASEMENT ENCROACHMENTS  
 - FENCES DO NOT FOLLOW PROPERTY LINES. NO ACCESS TO ADJOINING PROPERTIES TO CHECK FOR POSSIBLE ENCROACHMENTS

**LEGAL DESCRIPTION**  
 LOT SIXTY-NINE (69), IN BLOCK EIGHTEEN (18), OF OAK CREEK VILLAGE, SECTION TWO (2), A SUBDIVISION IN HARRIS COUNTY, TEXAS, ACCORDING TO THE MAP OR PLAT THEREOF RECORDED IN VOLUME 177, PAGE 79, OF THE MAP RECORDS OF HARRIS COUNTY, TEXAS.

**ADDRESS**  
 OSSA PROPERTY SOLUTIONS LLC 15002 CROFTWOOD DRIVE



JOB # 2301053  
 DATE 01-09-2023  
 GF# 22-01511

**PRO-SURV**  
 P.O. BOX 1366, FRIENDSWOOD, TX 77549  
 PHONE: 281-996-1113 FAX: 281-996-0112  
 EMAIL: ORDERS@PROSURV.NET  
 T.B.P.E.L.S. FIRM #10119300  
 ONLY SURVEY MAPS WITH THE SURVEYOR'S ORIGINAL SIGNATURE ARE GENUINE TRUE AND CORRECT COPIES OF THE SURVEYOR'S ORIGINAL WORK AND OPINION

I DO HEREBY CERTIFY THAT THIS SURVEY WAS THIS DAY MADE ON THE GROUND OF THE PROPERTY LEGALLY DESCRIBED HEREON (OR ON ATTACHED SHEET), AND THERE ARE NO ENCROACHMENTS EXCEPT AS SHOWN, AND WAS DONE BY ME OR UNDER MY SUPERVISION.