

DETAIL C

JOSE MARIA A - 59

SEE DETAIL C N 44°40'38" E 516.91' BEARINGS BASED ON THIS LINE

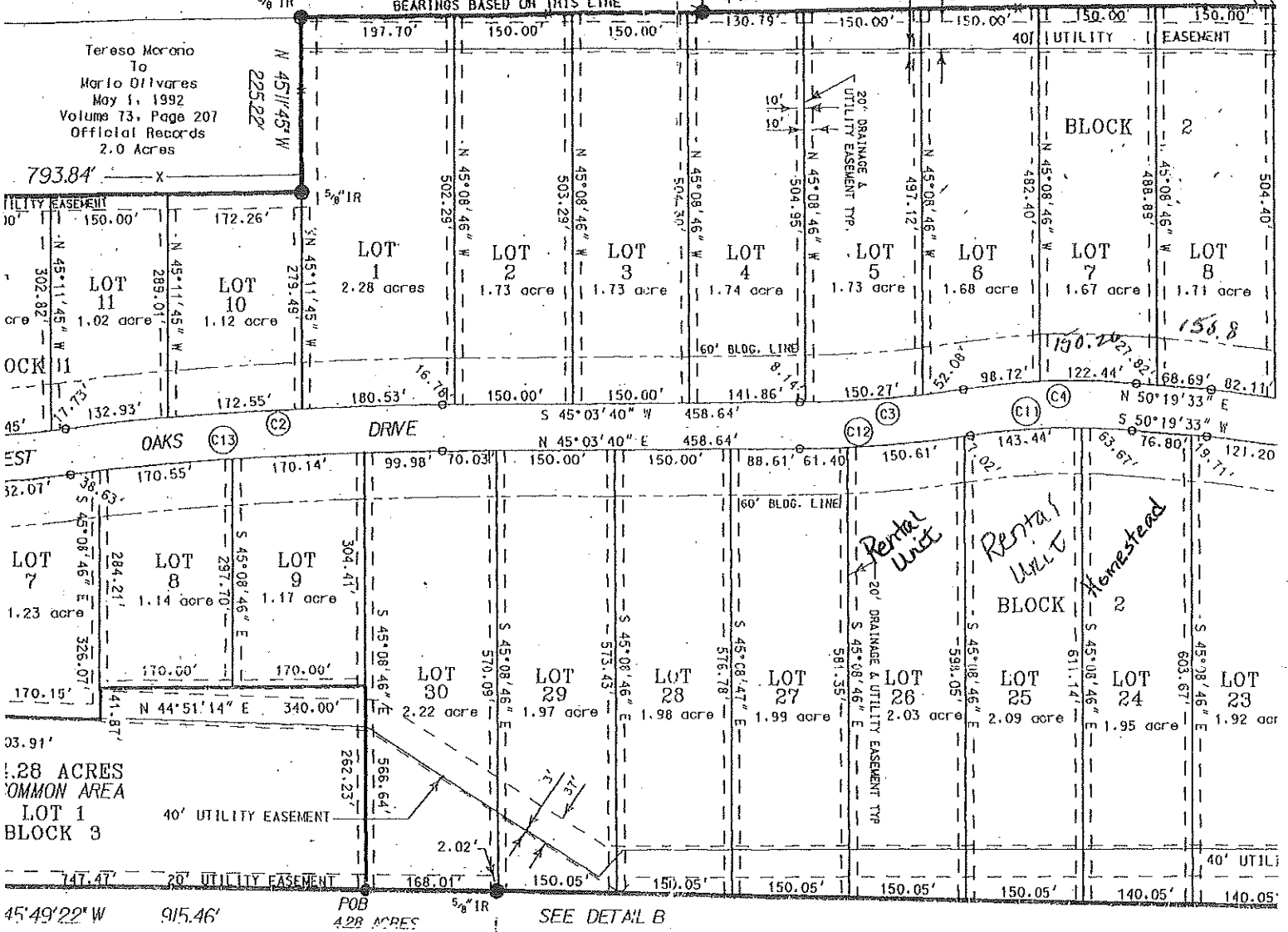

NOTE:  
ALL TPOORS TO BE A MINIMUM OF 18' ABOVE  
THE HIGHEST PAVEMENT CENTERLINE ELEVATION  
ADJACENT TO THE LOT

LOT 29

LOT 28

DETAIL B

FILE No  
County

0/4 POWER