

028607

AGENCY FLOOD INSURANCE RATE MAP, MAP NUMBER 480287-0135-G, COMMUNITY 480287 HARRIS COUNTY. THE SUBJECT PROPERTY DOES NOT LIE WITHIN THE 100 YEAR FLOOD PLANE.

NOTE:
THE SURVEYOR WAS NOT SUPPLIED WITH A TITLE REPORT ON THE SUBJECT PROPERTY; THEREFORE ALL EASEMENTS, IF ANY, MAY NOT BE SHOWN.



TWILIGHT MOON DRIVE
(50' R.O.W.)

FAIRSTONE DRIVE
(50' R.O.W.)

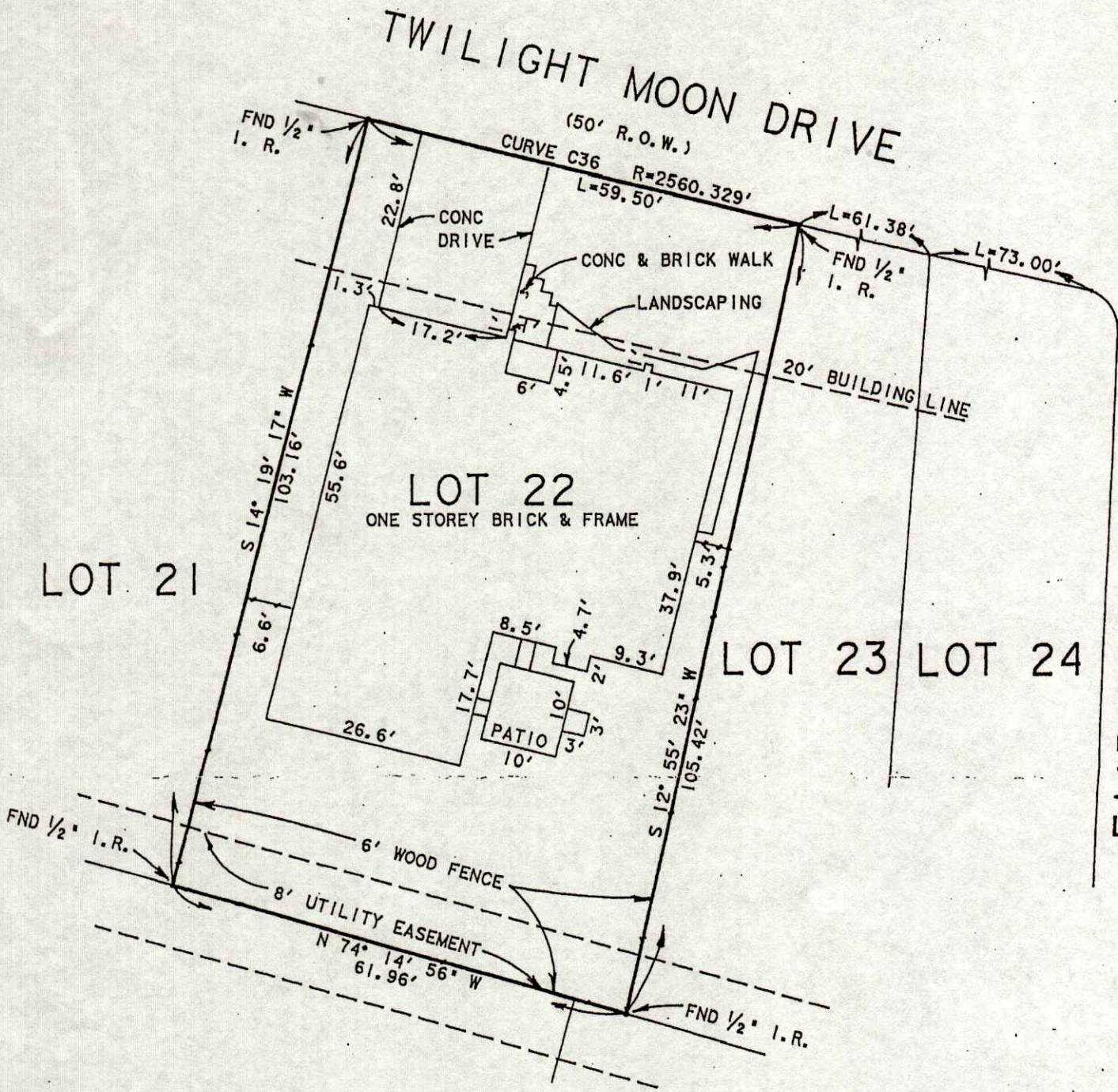

PURCHASER: KENNETH M. BOND
PROPERTY ADDRESS: 9415 TWILIGHT MOON - HOUSTON, TEXAS
LEGAL DESCRIPTION:

LOT TWENTY-TWO (22), IN BLOCK THREE (3) OF REPLAT OF HARVEST BEND THE MEADOW,
SECTION ONE (1), A SUBDIVISION IN HARRIS COUNTY, TEXAS, ACCORDING TO
THE MAP PLAT THEREOF, RECORDED IN VOLUME 325, PAGE 108 OF THE MAP RECORDS OF HARRIS COUNTY, TEXAS.

TO: TEXAS AMERICAN TITLE COMPANY, & FIRST INTERSTATE MORTGAGE BANKING DIVISION, AND ALL PARTIES INTERESTED
THE TITLE TO PREMISES SURVEYED, I, JOHN F. SISSONS, A REGISTERED PUBLIC SURVEYOR IN THE STATE OF TEXAS, DO
CERTIFY THAT THIS SURVEY WAS THIS DAY MADE ON THE GROUND OF THE PROPERTY LEGALLY DESCRIBED HEREON AND IS
CORRECT, AND THAT THERE ARE NO APPARENT DISCREPANCIES, CONFLICTS IN BOUNDARY LINES, ENCROACHMENTS OR
OVERLAPPING OF IMPROVEMENTS, EASEMENTS OR RIGHT - OF - WAY, EXCEPT AS SHOWN HEREON, AND THAT SAID PROPERTY
HAS ACCESS TO AND FROM A DEDICATED ROADWAY.



John F. Sissons
JOHN F. SISSONS, R.P.S.

GF# 325-93-1535
SCALE: 1" = 20'
DATE: 8 - 12 - 93

DRAWING PREPARED BY AUTOMATED CONTRACT SERVICES FOR:
JOHN F. SISSONS, A REGISTERED PUBLIC SURVEYOR IN THE STATE OF TEXAS

JOB No. 812932