

- LEGEND**
- PROPERTY LINE
 - BUILDING LINE
 - EASEMENT
 - WROUGHT IRON FENCE
 - CHAIN LINK FENCE
 - OVERHEAD ELECTRIC
 - B.L. BUILDING LINE
 - U.E. UTILITY EASEMENT
 - W.L.E. WATER LINE EASEMENT
 - TOP OF FORM
 - FINISHED FLOOR
 - EXT. EXTENDED
 - PVT. PRIVATE
 - CONC. CONCRETE
 - I.R. IRON ROD
 - I.P. IRON PIPE
 - M.A.E. MAINTENANCE EASEMENT
 - R.O.W. RIGHT-OF-WAY
 - S.L.E. STREET LIGHT EASEMENT
 - D.E. DRAINAGE EASEMENT
 - E.E. ELECTRIC EASEMENT
 - S.S.E. SANITARY SEWER EASEMENT
 - STM.S.E. STORM SEWER EASEMENT
 - TOP OF FORM
 - FINISHED FLOOR
 - EXT. EXTENDED
 - PVT. PRIVATE
 - CONC. CONCRETE
 - I.R. IRON ROD
 - I.P. IRON PIPE
 - M.A.E. MAINTENANCE EASEMENT
 - R.O.W. RIGHT-OF-WAY
 - S.L.E. STREET LIGHT EASEMENT
 - D.E. DRAINAGE EASEMENT
 - E.E. ELECTRIC EASEMENT
 - S.S.E. SANITARY SEWER EASEMENT
 - STM.S.E. STORM SEWER EASEMENT
 - UTILITY VAULT & INLET
 - UTILITY FOUND BLDG. BUILDING
 - A.E. AERIAL EASEMENT
 - MANHOLE
 - INLET
 - BOX
 - CABLE
 - PEDESTAL
 - WATER METER
 - PEDESTAL
 - FIRE HYDRANT
 - LIGHT POLE
 - WATER VALVE
 - PROPERTY CORNER
 - TRANSFORMER
 - GRATE DRAIN
 - GAS METER
 - MANHOLE
 - GUY ANCHOR
 - POWER POLE

CALLED 50.400 ACRES
C.C.F. NO. 2005058326, O.P.R.F.B.C.T.

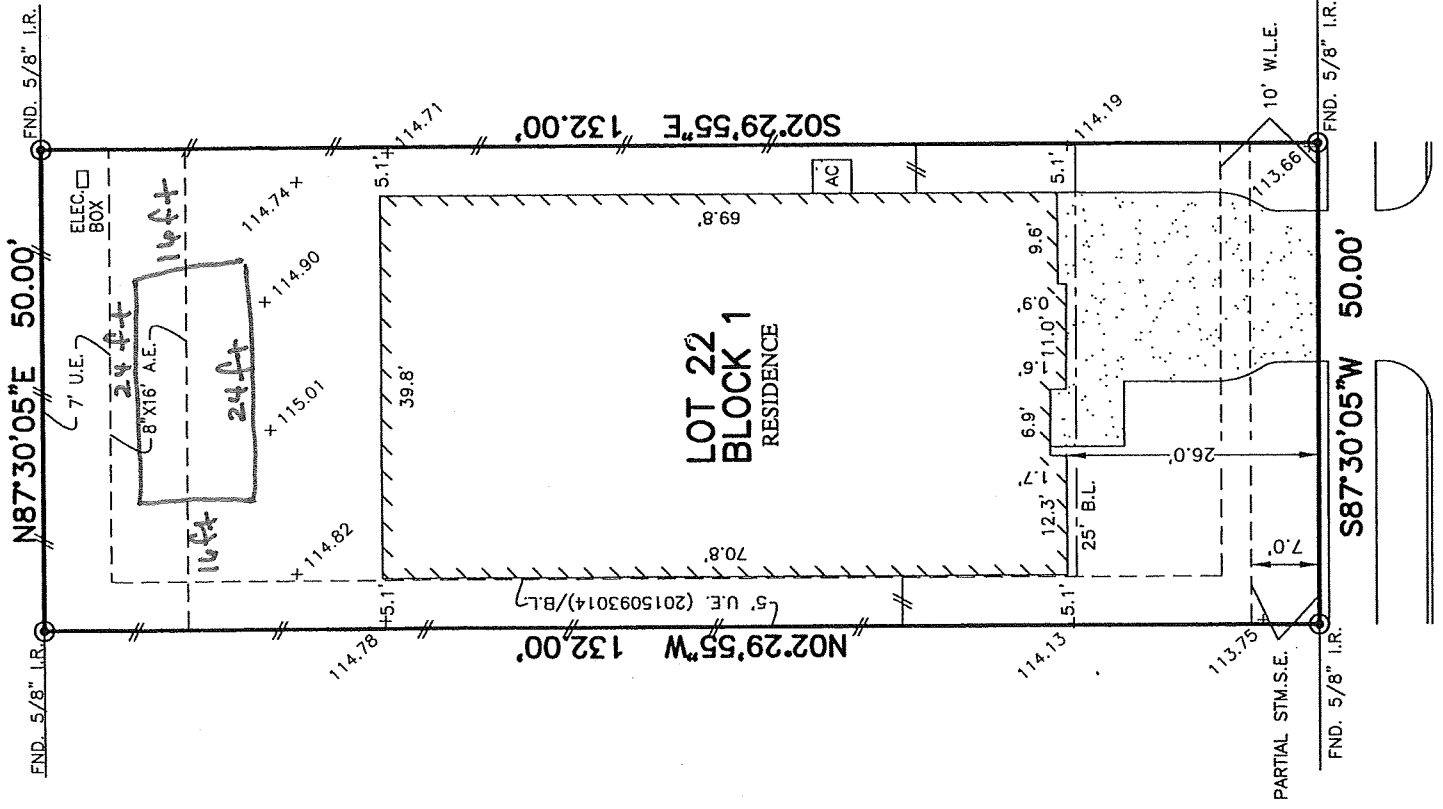

26526 YUKON STRAIGHT DRIVE
(50' R.O.W.)

PLAT OF SURVEY
SCALE: 1" = 20'

- NOTES:**
- ALL BEARINGS SHOWN HEREON ARE BASED ON THE RECORDED PLAT.
 - SUBJECT TO APPLICABLE RESTRICTIVE COVENANTS LISTED IN ITEM No. 1 SCHEDULE "B" OF TITLE COMMITMENT ISSUED BY STEWART TITLE GUARANTY Co. UNDER G.F. No. 1515707605.
 - AGREEMENT FOR ELECTRICAL SERVICE DISTRIBUTION SYSTEM PER C.F. No. 2015059509.
 - ALL ELEVATIONS SHOWN HEREON ARE BASED ON ASSUMED DATUM.

FLOOD MAP:
THIS PROPERTY LIES IN ZONE "X"
AS DEPICTED ON COMMUNITY PANEL
No. 48157 C 0115 L, DATED: 04-02-2014
"THIS INFORMATION IS BASED ON GRAPHIC PLOTTING.
WE DO NOT ASSUME RESPONSIBILITY FOR EXACT
DETERMINATION"

© 2017, ALLPOINTS SERVICES, CORP., All Rights Reserved. This original work is protected under copyrights laws, Title 17 U.S. Code Sections 101 & 102. All violators will be prosecuted to the extent of the law. This survey is being provided solely for the use of the recipients and no license has been created, express or implied, to copy the survey except as is necessary in conjunction with the original transaction.

FOR: MICHAEL HARVEY
JANICE HARVEY
ADDRESS:
26526 YUKON STRAIGHT DRIVE
ALLPOINTS JOB #:AW124271 AF
G.F.: (1615707605)



ALLPOINTS SERVICES CORP
PHONE: 713-468-7707
T.B.P.L.S. No. 10122600

**LOT 22, BLOCK 1,
CREEKSIDE RANCH, SECTION 2,
PLAT No. 20150089, PLAT RECORDS,
FORT BEND COUNTY, TEXAS**

I HEREBY CERTIFY THAT THIS PLAT REPRESENTS THE RESULTS OF A SURVEY MADE ON THE GROUND, ON THE 24TH DAY OF JANUARY, 2017.

David L. Brite

