

4

11

RIDGELAKE SHORES
 AMENDING PLAT NO. 1
 SECTION 2
 CAB. Y. SHEET 132
 MR.M.C.T.

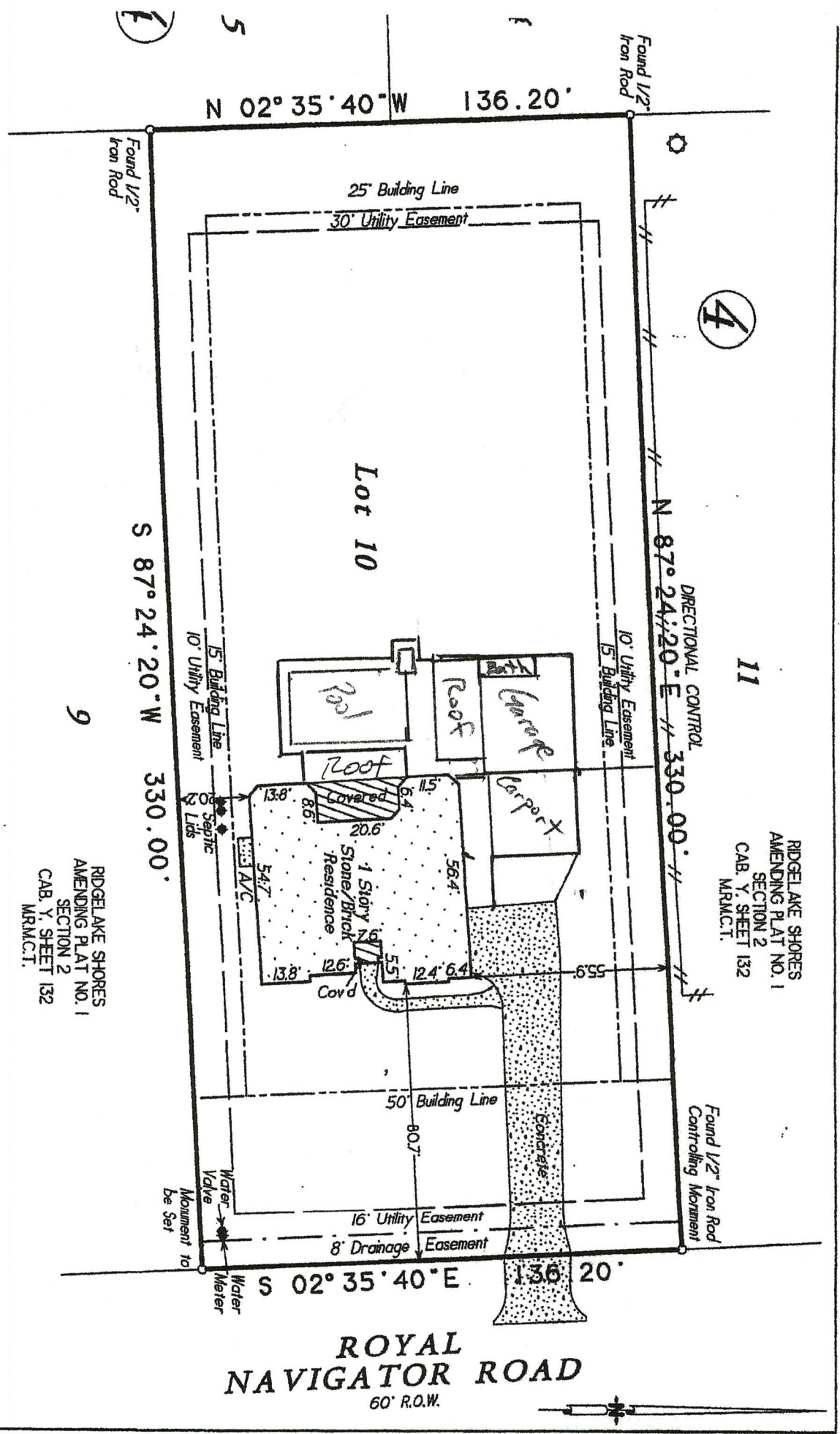

RIDGELAKE SHORES
 AMENDING PLAT NO. 1
 SECTION 2
 CAB. Y. SHEET 132
 MR.M.C.T.

ROYAL NAVIGATOR ROAD
 60' R.O.W.

4). of RIDGELAKE SHORES.
 I, a subdivision in
 according to the map or
 Inet Y. Sheet 132 of the
 County, Texas.

Date: March 28, 2017	GF No. n/a
Job No. 16-0291	Scale: 1" = 40'
Address: 355 Royal Navigator Road City, State Montgomery, Texas	Drawn By JK
Zp: T7355	Rev: 0

C & C Surveying, Inc.
 7424 F.M. 1488, Suite A, Magnolia, Texas 77354
 Office: 281-259-4377 Metro: 281-356-5172
 Fax: 281-356-1935
 Email: onesurveyatime@sbeglobal.net



Certified To: Davis Builders
 Client: Davis Builders

I HEREBY CERTIFY THIS SURVEY WAS MADE ON THE GROUND AND THAT THIS PLAT CORRECTLY REPRESENTS THE FACTS FOUND AT THE TIME OF SURVEY AND THAT THIS PROFESSIONAL SERVICE CONFORMS TO THE TEXAS SOCIETY OF PROFESSIONAL SURVEYORS STANDARDS AND SPECIFICATIONS FOR A CERTAIN TYPE OF SURVEY, AND THAT THERE ARE NO ENCUMBRANCES EXCEPT AS SHOWN.

Steven L. Owens RPLS # 4141