

CF. NO. TW169 PROVIDENCE, TITLE
 ADDRESS: 7 ARGONNE PLACE
 BORROWER: CHARLES BARCLAY MACAUL

LOT 27, BLOCK 2 THE WOODLANDS VILLAGE OF ALDEN BRIDGE, SECTION 44

ACCORDING TO THE MAP OR PLAT THEREOF RECORDED
 IN CABINET J, SHEET 101 OF THE MAP RECORDS
 OF MONTGOMERY COUNTY, TEXAS

SCALE: 1" = 30'

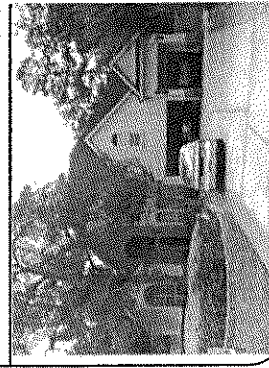
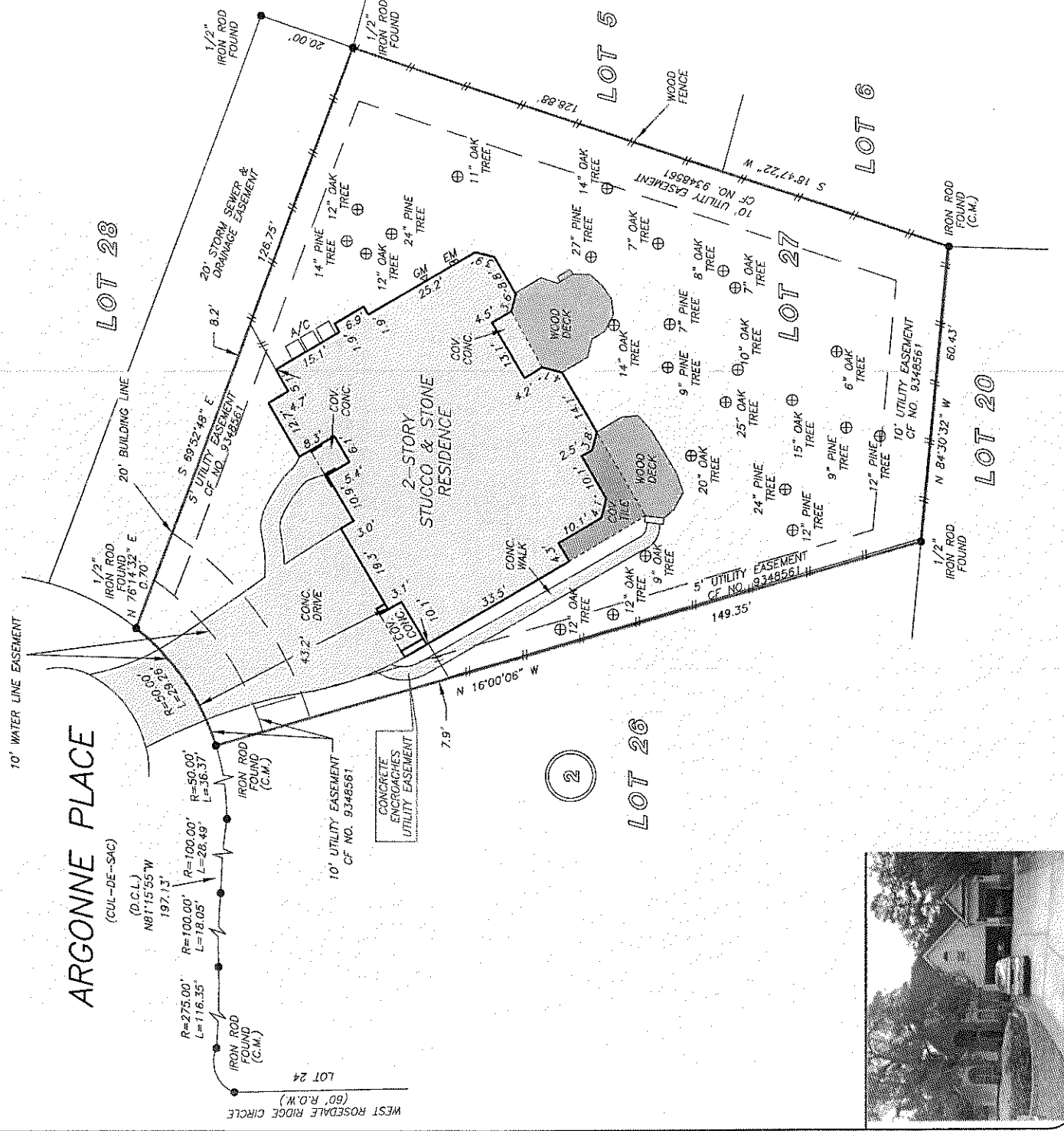

THIS PROPERTY DOES NOT LIE WITHIN THE
 100 YEAR FLOOD PLAIN AS PER FIRM
 PANEL NO. 48339C 0510 F
 MAP REVISION: 12-19-1996
 ZONE X
 BASED ONLY ON VISUAL EXAMINATION OF MAPS,
 INACCURACIES OF FEMA MAPS PREVENT EXACT
 DETERMINATION WITHOUT DETAILED FIELD STUDY

A SUBSURFACE INVESTIGATION
 WAS BEYOND THE SCOPE OF THIS SURVEY

D.C.L. = DIRECTIONAL CONTROL LINE
 RECORD BEARING: CAB. J, SHEET 101 M.C.M.R.

I HEREBY CERTIFY THAT THIS SURVEY WAS MADE
 ON THE GROUND THAT THIS PLAT CORRECTLY
 REPRESENTS THE FACTS FOUND AT THE
 TIME OF SURVEY AND THAT THERE IS NO
 ERROR OR OMISSION HEREIN. THIS SURVEY IS
 EXCEPT AS OTHERWISE HEREON. THIS SURVEY IS
 CERTIFIED FOR THIS TRANSACTION ONLY AND
 ABSTRACTING PROVIDED IN THE ABOVE
 REFERENCED TITLE COMMITMENT WAS RELIED
 UPON IN PREPARATION OF THIS SURVEY.

JAMES P. WALKOWIAK
 PROFESSIONAL LAND SURVEYOR
 NO. 5971
 JOB NO. 13-06061
 JUNE 03, 2013

DRAWN BY: BR



MARTY MILLER
 281.305-4800

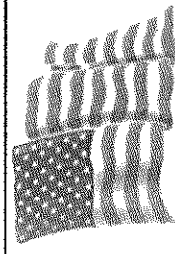

PRECISION
 surveyors

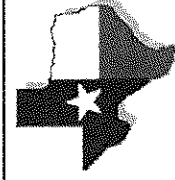
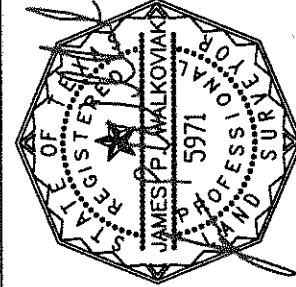

1-800-LANDSURVEY
 www.precisionsurveyors.com

281-496-1536 FAX 281-496-1867 210-829-1941
 930 THE BARNHEDGE STREET SUITE 150 HOUSTON, TEXAS 77078 1777 HE LOOP #10 SUITE 400 SHI APRINGO, TEXAS 75227