Waller CAD Web Map

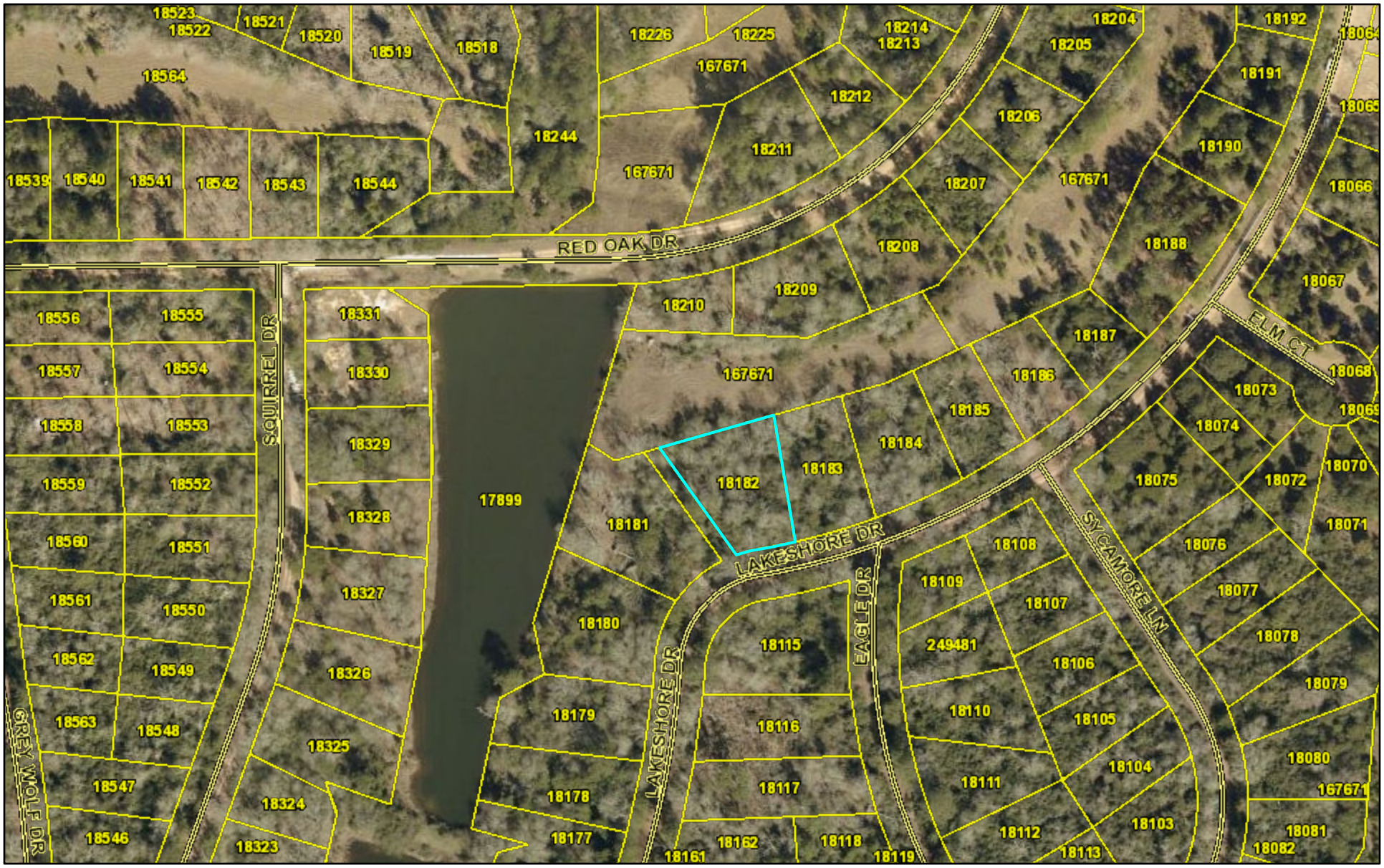

3/3/2023, 12:54:20 PM

Streets

Parcel Boundary

1:2,257

0 0.01 0.03 0.06 mi

0 0.03 0.05 0.1 km

Waller County Appraisal District, Harris Govern -- www.harrisgovern.com

This product is for informational purposes only and may not have been prepared for or be suitable for legal, engineering, or surveying purposes. It does not represent an on-the-ground survey and represents only the approximate relative location of property boundaries.