

A plat of Lot 29 in Block 1 of
THE ESTATES OF CLEAR CREEK ~ SECTION TWO,
 a subdivision of 316.398 acres located in the D. M. Goheen Survey, Abstract
 No. 234, in Montgomery County, Texas, according to the map or plat thereof recorded
 in Cabinet "J", Sheet 25, of the Map Records of Montgomery County, Texas.

75.9 Ac.
 MCCFNO. 9626317

LAWRENCE LONG SURVEY A- 336
 D. M. GOHEEN SURVEY A- 234

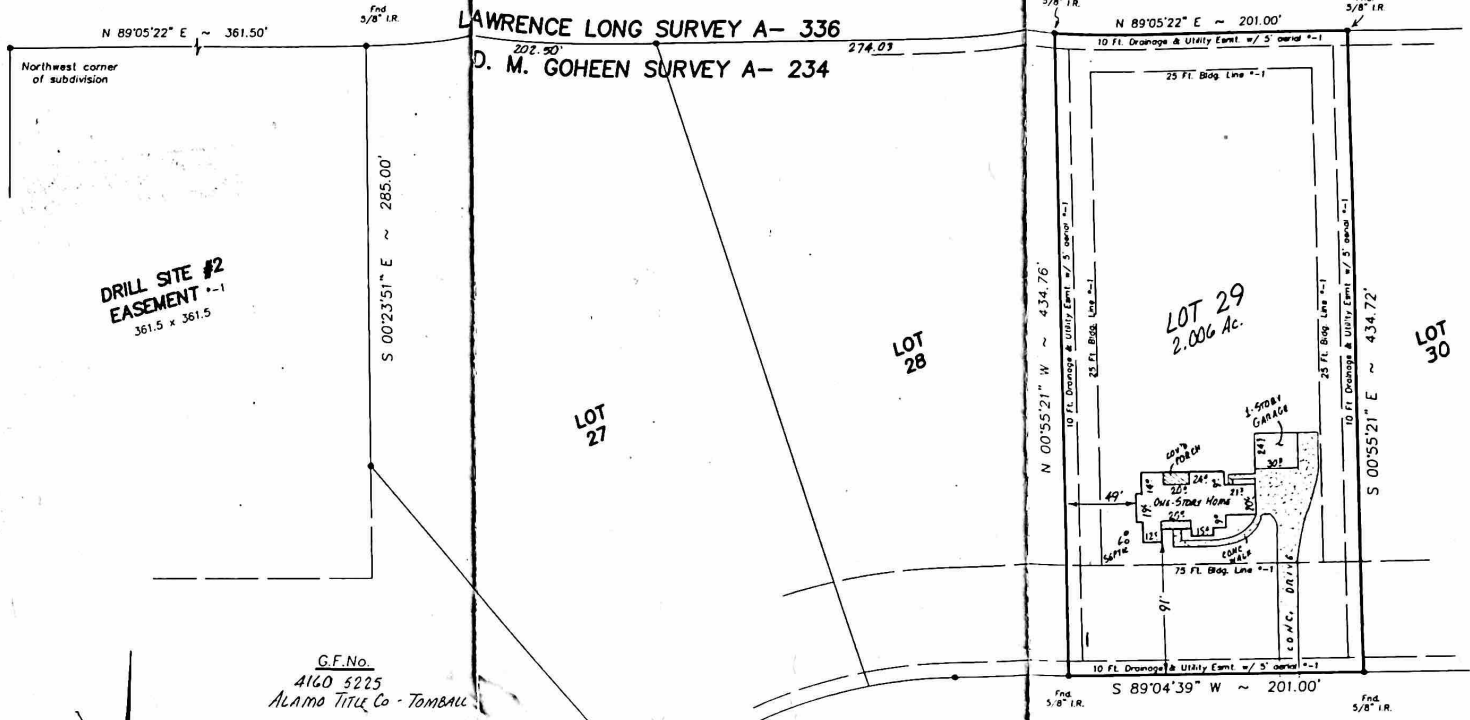

**DRILL SITE #2
 EASEMENT** --1
 361.5 x 361.5

LOT 29
 2.006 Ac.

LOT 28

LOT 27

LOT 30

G.F. No.
 4160 5225
 ALAMO TITLE CO - TOMBALL

BUYER:
 RODNEY P. PIECZNSKI
 AND APRIL L. PIECZNSKI

ADDRESS:
 3096B NORTH HIGH MEADOW CIRCLE
 MAGNOLIA, TX 77355

NORTH HIGH MEADOW CIRCLE
 (60 Ft. R-O-W)

FLOOD INFORMATION: According to Flood Insurance Rate Map No. 48339C0470 F (Dated Dec. 19, 1996), this property is in Zone "X" and not in the 100-Year Flood Zone.

I do hereby certify that this survey substantially conforms to the current Texas Society of Professional Surveyors Standards and Specifications for a Category IA Condition II Survey.

and...
 that this survey was made under my supervision on the ground of the property described and depicted above. All major above-ground improvements are shown and there are no conflicts, discrepancies, shortages in area or boundary lines, or any overlapping of improvements except as shown hereon. All visible easements and rights-of-way are shown. Signed, stamped and dated this 29th day of AUGUST, 2003

- UPDATES/ADDITIONS/REVISIONS:**
- ① OCT. 24, 2003 - UPDATED TO REFLECT RESULTS OF "SLAB" SURVEY.
 - ② MAY 20, 2004 - UPDATED TO REFLECT RESULTS OF "FINAL" SURVEY.

SCALE: 1" = 60 Ft.
 0 20 40 60



Prepared by
Tony Swonke Land Surveying
 700 Kane Street
 Tomball, TX 77375
 281 351-SRVY 7789