

LANDSCAPE / OPEN SPACE / UTILITIES

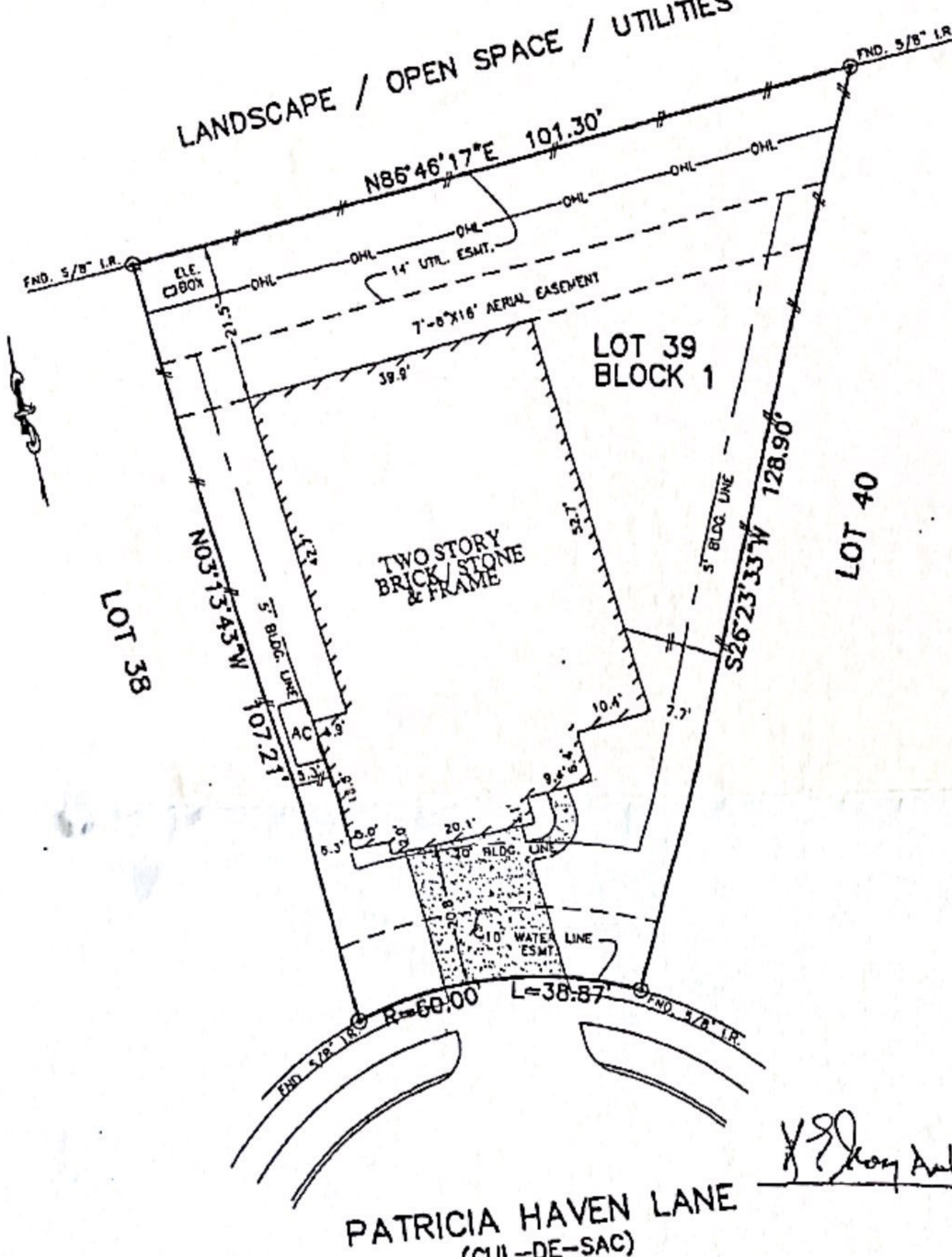

PATRICIA HAVEN LANE (CUL-DE-SAC)

Elroy Anthony James

Wesley
4/13/2017

- NOTES:
1. ALL BEARINGS SHOWN HEREON ARE BASED ON THE RECORDED PLAT.
 2. SUBJECT TO APPLICABLE RESTRICTIVE COVENANTS LISTED IN ITEM No. 1, SCHEDULE "B" OF TITLE COMMITMENT ISSUED BY STEWART TITLE GUARANTY Co. UNDER G.F. No. 1420179127

PLAT OF SURVEY
SCALE: 1" = 20'

FLOOD MAP:
THIS PROPERTY LIES IN ZONE "AE"
AS DEPICTED ON COMMUNITY PANEL
No. 48201 C 0515 L, DATED: 06-18-07.
THIS INFORMATION IS BASED ON GRAPHIC PLOTINGS.
WE DO NOT ASSUME RESPONSIBILITY FOR EXACT
DETERMINATION.

FOR: ELROY ANTHONY JAMES
ADDRESS:
9827 PATRICIA HAVEN LANE
ALLPOINTS JOB #: W576636 JW
G.F.: 1420179127

LOT 39, BLOCK 1,
FALL CREEK, SECTION 39,
FILM CODE NO. 647252, MAP RECORDS
HARRIS COUNTY, TEXAS



I HEREBY CERTIFY THAT THIS PLAT REPRESENTS THE RESULTS OF A SURVEY MADE ON THE GROUND, ON THE 16TH DAY OF AUGUST, 2014.
Paul. But

ALLPOINTS SERVICES CORP
PHONE: 713-458-7707
FAX: 713-827-1861

ALLPOINTS SERVICES CORP. COMMERCIAL/BUILDER DIVISION 1515 WHITE ROAD HOUSTON, TEXAS 77080