

GF NO. 0311718652 STARTEX TITLE
 ADDRESS: 2614 TALINA WAY
 HOUSTON, TEXAS 77080
 BORROWER: ASSET ENTERPRISES, INC.

**LOT 15, BLOCK 2
 SPRING SHADOWS, SECTION 1**

ACCORDING TO THE MAP OR PLAT THEREOF RECORDED
 IN VOLUME 122, PAGE 11 OF THE MAP RECORDS
 OF HARRIS COUNTY, TEXAS

SCALE: 1" = 30'

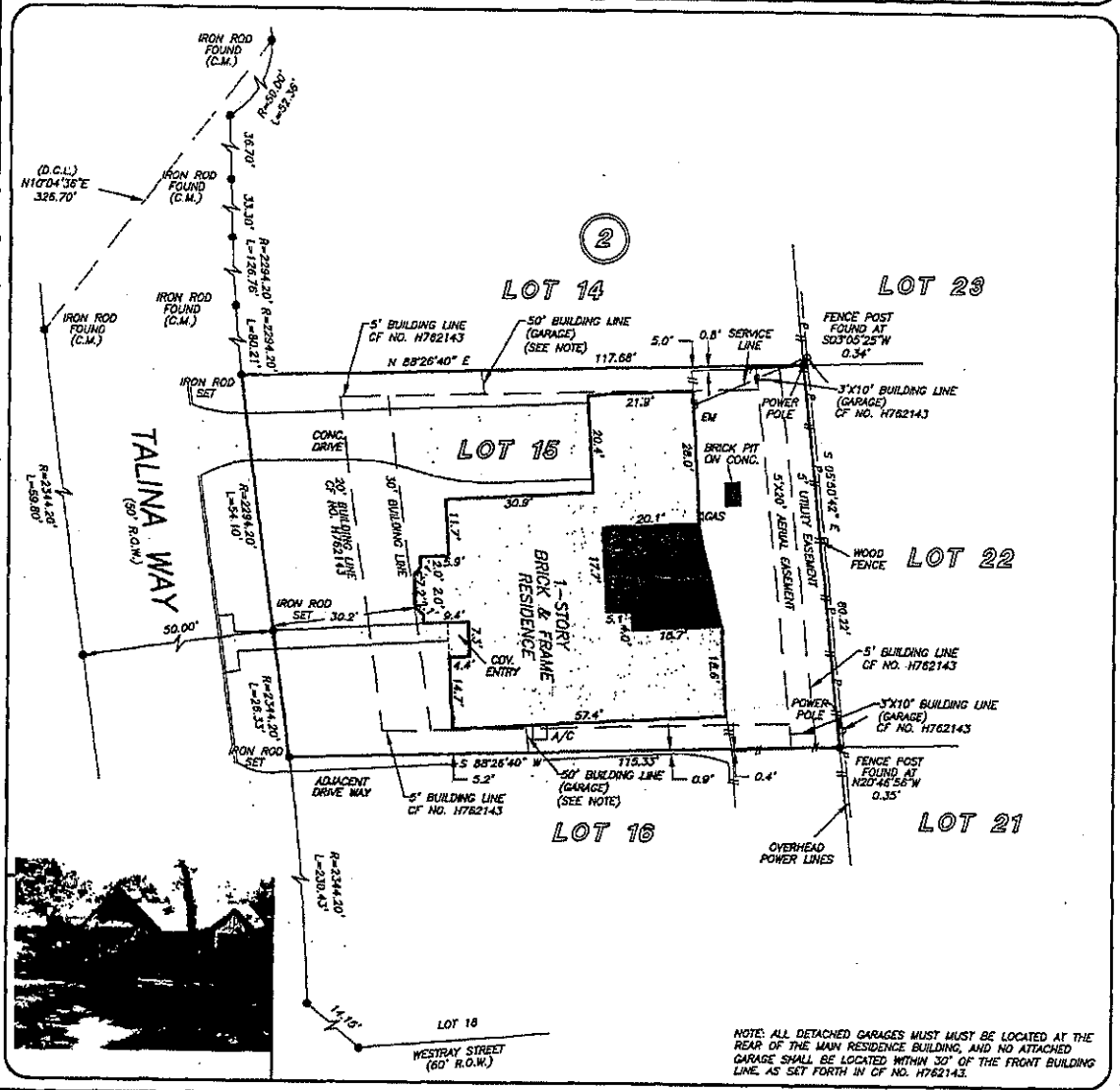

THIS PROPERTY DOES NOT LIE WITHIN THE 100 YEAR FLOOD PLAIN AS PER FIRM PANEL NO. 482016-0335 L MAP REVISION: 8/18/2007 ZONE X BASED ONLY ON VISUAL EXAMINATION OF MAPS. INCONGRUITIES OF FEMA MAPS PREVENT EXACT DETERMINATION WITHOUT DETAILED FIELD STUDY

A SUBSURFACE INVESTIGATION WAS BEYOND THE SCOPE OF THIS SURVEY

D.C.L. = DIRECTIONAL CONTROL LINE RECORD BEARING, VOL. 122, PG. 11 H.C.M.R.

I HEREBY CERTIFY THAT THIS SURVEY WAS MADE ON THE GROUND, THAT THIS PLAT CORRECTLY REPRESENTS THE FACTS FOUND AT THE TIME OF SURVEY AND THAT THERE ARE NO ENCROACHMENTS APPARENT ON THE GROUND, EXCEPT AS SHOWN HEREON. THIS SURVEY IS CERTIFIED FOR THIS TRANSACTION ONLY AND ABSTRACTING PROVIDED IN THE ABOVE REFERENCED TITLE COMMITMENT WAS RELIED UPON IN PREPARATION OF THIS SURVEY.

JIMMY RAY JANECEK
 PROFESSIONAL LAND SURVEYOR
 NO. 5868
 JOB NO. 11-10231
 NOVEMBER 28, 2011

DRAWN BY: MV

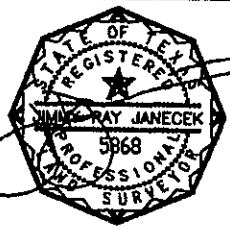

  **StarTex**
 Title Company
 PATTI WOHLGEMUTH
 713-464-1320

PRECISION surveyors

1-800-LANDSURVEY
 www.precision-surveyors.com

281-496-1586 FAX 281-496-1867 210-829-4941 FAX 210-829-1555
 14923 MEMORIAL DRIVE SUITE 8100 HOUSTON, TEXAS 77079 1777 NE LOOP 410 SUITE 500 SAN ANTONIO, TEXAS 78217

5-14-2012

Lawrence N. Thomas
Margaret Theresa Thomas