

MAP OR PLAT RECORDED IN F.C. 641224 HARRIS COUNTY MAP RECORDS.

This original work is protected under Copyright Laws, Title 17 United States Code 101 and 102. All violators will be prosecuted to the fullest extent of the law. This survey is being provided solely for the use of the recipients named herein, and no license has been created, express or implied, to copy the survey except as is necessary in conjunction with the original transaction, which shall take place within thirty (30) days from the date adjacent to the signature line hereon. Bearings based on recorded plat. Found or set from rods at all corners. Agreement for underground electric service with H.L.&P./RELIANT ENERGY/CENTERPOINT ENERGY as recorded under Clerk's File No. 20110336693.

LOT 5

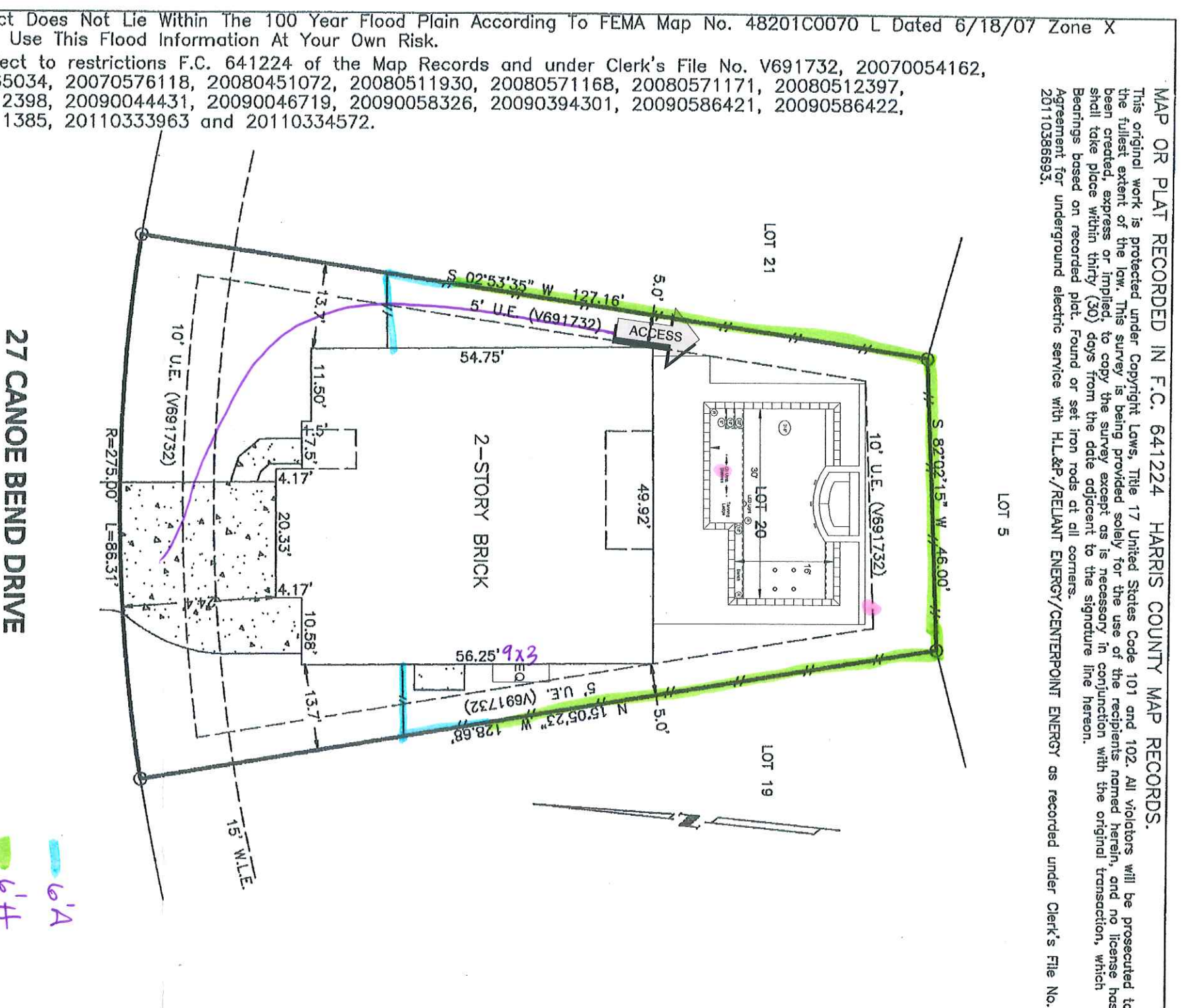

27 CANOE BEND DRIVE

6'4
6'4

LOT 20, BLOCK 2, WOODLANDS VILLAGE OF CREEKSIDE PARK, SECTION 24, HARRIS COUNTY, TEXAS

THIS PLAT IS AN ACCURATE REPRESENTATION OF THAT SURVEY MADE ON THE GROUND UNDER MY SUPERVISION. THERE ARE NO APPARENT ENCROACHMENTS OR CONFLICTS ACROSS PROPERTY LINES AT THE TIME OF THIS SURVEY, EXCEPT AS SHOWN HEREON.

Billy L. Shanks
BILLY L. SHANKS R.P.L.S. #1821

1414 WAVECREST LN. HOUSTON, TEXAS 77062 281-488-1486 FAX 281-488-5526

Scale: 1=20'
Date: 11/17/11
Revised:
Survey By: B.S.
Drawn By: T.S.
For: North American title
GF# 14628-11-00857
Purchaser:
Shane Wise &
Troy J. Wise
Job No. 50777

BILLY L. SHANKS

This Tract Does Not Lie Within The 100 Year Flood Plain According To FEMA Map No. 48201C0070 L Dated 6/18/07 Zone X Warning: Use This Flood Information At Your Own Risk.

Lot subject to restrictions F.C. 641224 of the Map Records and under Clerk's File No. V691732, 20070054162, 20070365034, 20070576118, 20080451072, 20080511930, 20080571168, 20080571171, 20080512397, 20080512398, 20090044431, 20090046719, 20090058326, 20090394301, 20090586421, 20090586422, 20100411385, 20110333963 and 20110334572.

SEE ALSO CONDITIONS, PAGE 1 ATTACHED

15-04728 Page 8 of 8
Permit #