

DRAWINGS PROVIDED BY:
J. HANNAH GROUP
 2201 Steep Hollow DR
 Pearland, Texas 77581

DATE: _____
 SCALE: _____
 SHEET: _____

PROPOSED DRAWINGS FOR:
 CROUSE RESIDENCE
 120 BARKEL RD
 ALVIN, TEXAS 77511

SHEET TITLE:
2ND STORY ADDITION

NO.	DESCRIPTION	BY	DATE

PROPOSED SECOND FLOOR PLAN

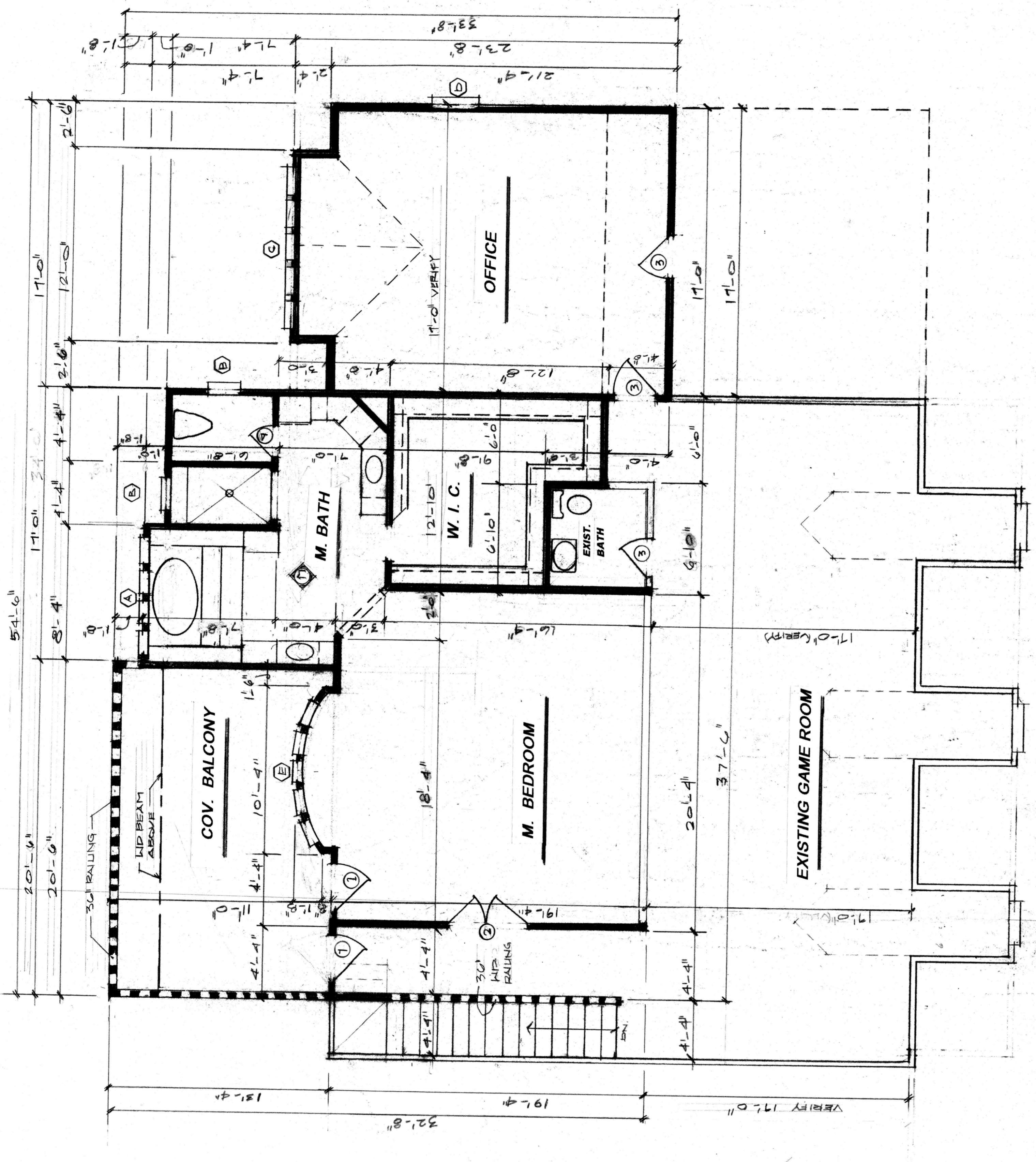

WALL LEGEND

- : EXISTING
- : NEW
- - - RAILING

WINDOW - DOOR SCHEDULE

- (A) 4'-18"X60" DBL. PANEL LOW E. F. GL.
- (B) 24" OCT OPS. DBL. PANEL
- (C) 10'X60" DBL. PANEL LOW E. F. GL.
- (D) 30'X60" S.H. DBL. PANEL LOW E. F. GL.
- (E) 5'-15"X60" DBL. PANEL LOW E. F. GL.
- (1) 3'-0" EXT. DBL. PANEL FRENCH DOOR
- (2) 3'-0" INT. H.C. FRENCH DOOR
- (3) 2'-0" H.C. INT. DOOR
- (4) 2'-0" H.C. INT. DOOR

ROOM FINISH SCHEDULE

- WALLS & CEILING: 1/2" GYP. BOARD, TEXT. & PAINT
- FLOORING: HARDWOOD FLOORING
- WALLS (EXCEPT IN BATHS): TILE
- FLOORING (EXCEPT IN BATHS): TILE
- FLOORING: FULL SPLASH

