

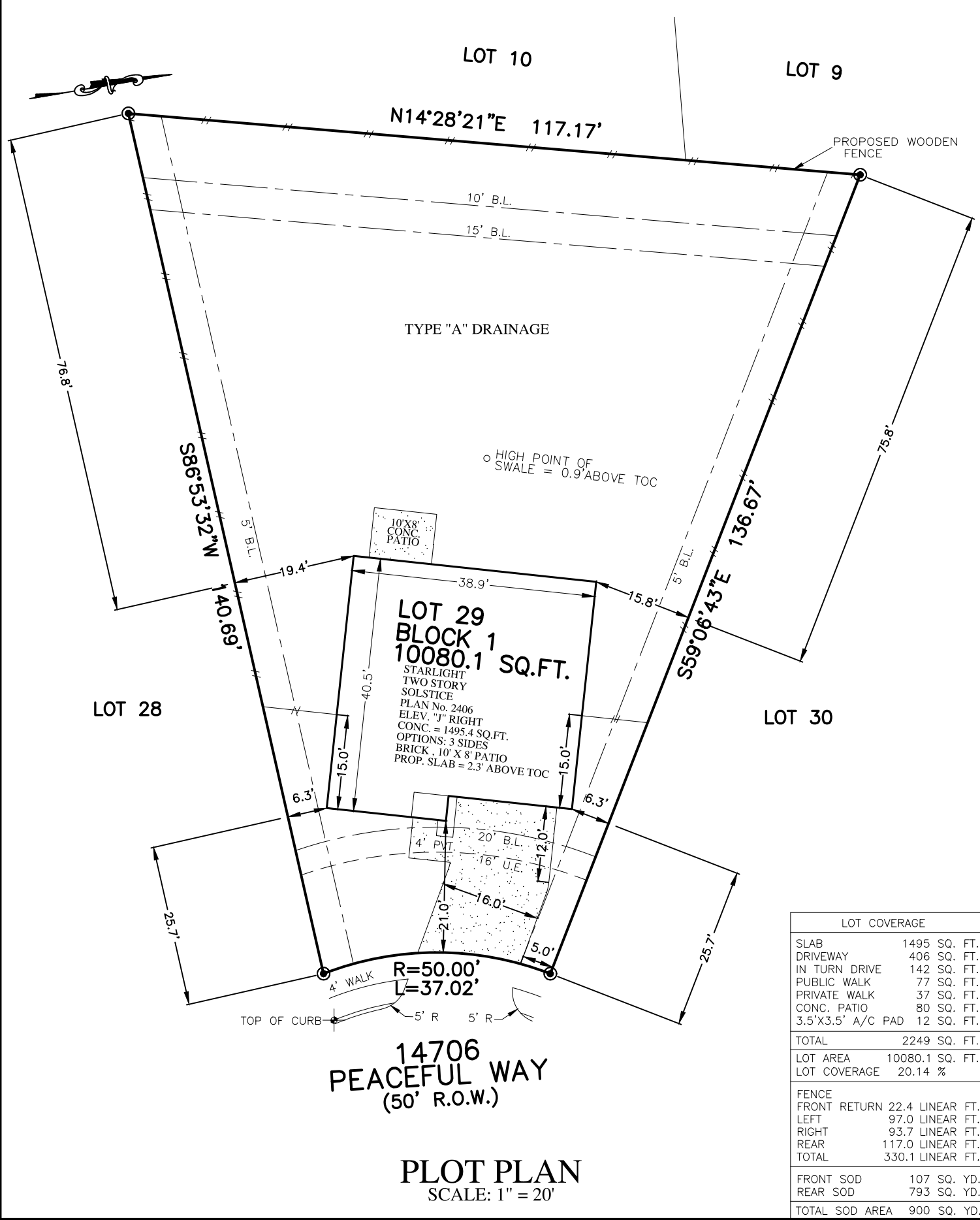

FLATWORK	B.L. BUILDING LINE	T.O.F. TOP OF FORM	U.V.E. UNOBSTRUCTED VISIBILITY EASEMENT	MANHOLE
PROPERTY LINE	B.L.(FL) FRONT LOAD BUILDING LINE	U.E. UTILITY EASEMENT	M.A.C.C.E. MAINTENANCE & ACCESS EASEMENT	GRATE DRAIN
BUILDING LINE	B.L.(SI) SWING IN BUILDING LINE	W.L.E. WATER LINE EASEMENT	ACC.E. ACCESS EASEMENT	PAD MOUNTED TRANSFORMER
EASEMENT	B.L.(GC) 3 CAR BUILDING LINE	ST.M.S.E. STORM SEWER EASEMENT	A.E. AERIAL EASEMENT	TELEPHONE PEDESTAL
WOODEN FENCE	G.B.L. GARAGE BUILDING LINE	S.S.E. SANITARY SEWER EASEMENT	D.E. DRAINAGE EASEMENT	GAS METER
WROUGHT IRON FENCE	(B.G.) BUILDER GUIDELINES	R.O.W. RIGHT-OF-WAY	E.E. ELECTRIC EASEMENT	CABLE PEDESTAL
CHAIN LINK FENCE	F.F. FINISHED FLOOR	P.A.E. PERMANENT ACCESS EASEMENT	WATER VALVE	WATER METER
OVERHEAD ELECTRIC	EXT. EXTENDED	P.U.E. PUBLIC UTILITY EASEMENT	FIRE HYDRANT	MONUMENT
	PROP. PROPOSED	P.V.T. PRIVATE	MONUMENT	IRON ROD
	C.M. CONTROL MONUMENT	FND. FOUND	LP. IRON PIPE	POWER POLE



LOT COVERAGE	
SLAB	1495 SQ. FT.
DRIVEWAY	406 SQ. FT.
IN TURN DRIVE	142 SQ. FT.
PUBLIC WALK	77 SQ. FT.
PRIVATE WALK	37 SQ. FT.
CONC. PATIO	80 SQ. FT.
3.5'X3.5' A/C PAD	12 SQ. FT.
TOTAL	2249 SQ. FT.
LOT AREA	10080.1 SQ. FT.
LOT COVERAGE	20.14 %
FENCE	
FRONT RETURN	22.4 LINEAR FT.
LEFT	97.0 LINEAR FT.
RIGHT	93.7 LINEAR FT.
REAR	117.0 LINEAR FT.
TOTAL	330.1 LINEAR FT.
FRONT SOD	107 SQ. YD.
REAR SOD	793 SQ. YD.
TOTAL SOD AREA	900 SQ. YD.

NOTES:
 1. ALL BEARINGS SHOWN HEREON ARE BASED ON THE RECORDED PLAT.
 2. SURVEYOR HAS NOT ABSTRACTED THE SUBJECT PROPERTY. ABSTRACTING BY TITLE COMPANY ONLY. ALL EASEMENTS, RESTRICTIONS AND OTHER MATTERS OF RECORD KNOWN TO SURVEYOR ARE SHOWN AND ARE BASED ON THE RECORDED PLAT AND/OR TITLE REPORT. ALLPOINTS LAND SURVEY, INC. IS NOT LIABLE FOR ANY DAMAGES DUE TO INFORMATION NOT PROVIDED TO SURVEYOR OR BUILDER PLACING ANY IMPROVEMENTS WITHIN A BUILDING LINE OR EASEMENT.
 3. FLATWORK AND FENCING ARE FOR ILLUSTRATION PURPOSES ONLY. REFER TO MUNICIPALITY, HOA, POA, BUILDER GUIDELINES, DEED RESTRICTIONS, DEVELOPMENT PLANS (WSD'S) OR LOCAL CODE FOR REQUIREMENTS. SPECIFIC INSTALLATION REQUIREMENTS TO BE VERIFIED BY BUILDER.
 4. MINIMUM FINISHED FLOOR REQUIREMENTS ESTABLISHED BY FEMA, LOCAL GOVERNMENT AUTHORITIES AND/OR DEVELOPMENT PLANS (INCLUDING APPLICABLE BENCHMARKS/DATUMS AND ADJUSTMENTS) ARE SUBJECT TO CHANGE DURING CONSTRUCTION PROCESS AND SHOULD BE VERIFIED BY BUILDER BEFORE PROCEEDING WITH EACH PHASE OF CONSTRUCTION. PROPOSED FINISHED FLOOR HEIGHTS ABOVE TOP OF CURB ARE CALCULATIONS FOR DRAINAGE PURPOSES TO BE ADJUSTED BASED UPON ACTUAL LOT CONDITIONS AND DO NOT ESTABLISH A MINIMUM FINISHED FLOOR.
 5. DRAINAGE TYPE DETERMINED WITHOUT BENEFIT OF DRAINAGE PLANS.

FOR: STARLIGHT HOMES
 ADDRESS: 14706 PEACEFUL WAY
 ALLPOINTS JOB#: SL308754 BY: WH
 G.F.: CN
 JOB: JRK
 AH

FLOOD ZONE: X
 COMMUNITY PANEL:
 48339C0600G

EFFECTIVE DATE: 08/18/2014
 LOMR: DATE:

"THIS INFORMATION IS BASED ON GRAPHIC PLOTTING. WE DO NOT ASSUME RESPONSIBILITY FOR EXACT DETERMINATION"

**LOT 29, BLOCK 1,
 HARRINGTON TRAILS, SECTION 7,
 CABINET Z, SHEET 8402, MAP RECORDS,
 MONTGOMERY COUNTY, TEXAS**

ISSUE DATE: 8/2/2022
 ISSUE DATE: 8/1/2022
 ISSUE DATE: 7/26/2022
 ISSUE DATE: 7/21/2022

**STARLIGHT
 HOMES**

©2022, ALLPOINTS LAND SURVEY, INC.
 All Rights Reserved.