

Any changes after \_\_\_\_\_ will result in a \$200 Change Order fee, or (b) a \$1000 Change Order fee for changes affecting the Elevations, Foundation, or Framing.

owner \_\_\_\_\_ sales \_\_\_\_\_  
owner \_\_\_\_\_

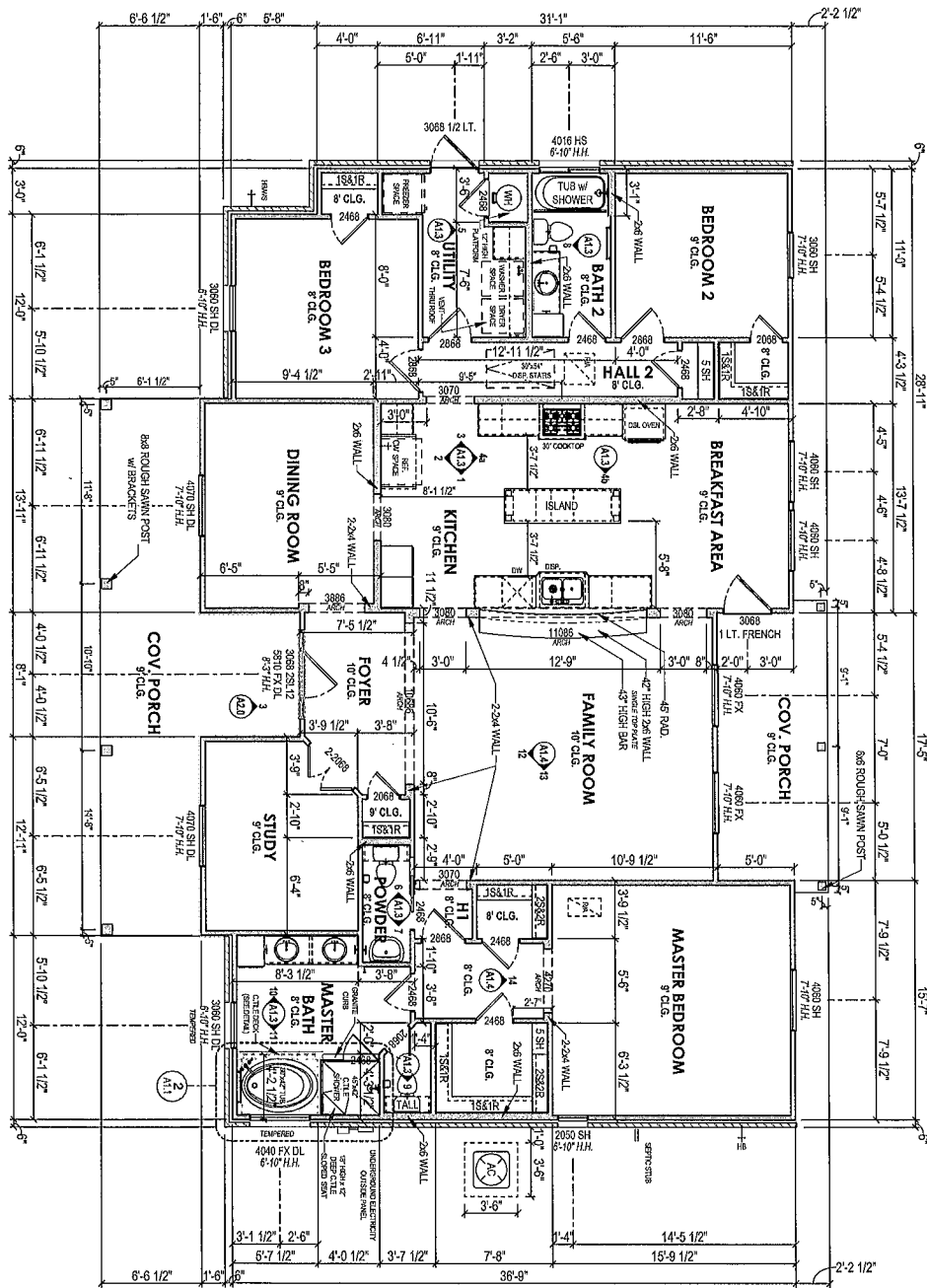

**1**  
1ST FLOOR PLAN  
1/8" = 1'-0"

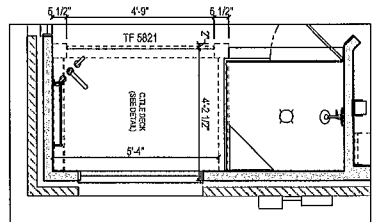

**2**  
MASTER BATH - TUB DETAIL  
1/4" = 1'-0"

- FLOOR PLAN NOTES**
- BATH ACCESSORIES: (HEIGHT TO BE SCHEDULED & QUANTIFIED)
  - \* TOILET PAPER HOLDERS - 25" A.F.F.
  - \* ROBE HOOK - 27" A.F.F.
  - \* TOWEL RING - 67" A.F.F.
  - \* SHOWER ROD - 58" A.B.V. TUB DECK
  - \* R.P. RUBBERS
  - \* RANGE GAS SAFFER VALVE (IF APPLICABLE) TO BE LOCATED IN ADJACENT CABINET
  - \* HVAC:
  - \* FRESH AIR MAKE UP SHALL BE VENTED THROUGH SOFFIT OR GABLE WALL
  - \* WATER HEATER:
  - \* AND DRAIN
  - \* IF GAS & LOCATED IN CLOSET: WEATHERSTRIP DECK, PROVIDE OUTSIDE AIR INTAKE WALL INSULATE WALLS
  - \* GARAGE (IF APPLICABLE):
  - \* SEE SPECS FOR FINISH

**MR. & MRS. DWIGHT GRIFFIN**  
Job #1207905  
Houston County



The measurements, dimensions, and other specifications shown on this document are guidelines for construction use only. The actual specifications of the finished structure may vary. This document may not be relied on as representation of what the completed structure will look like.

PC-1/13/2021 - MD

**FILE COPY**  
1120  
MAGNOLIA C