

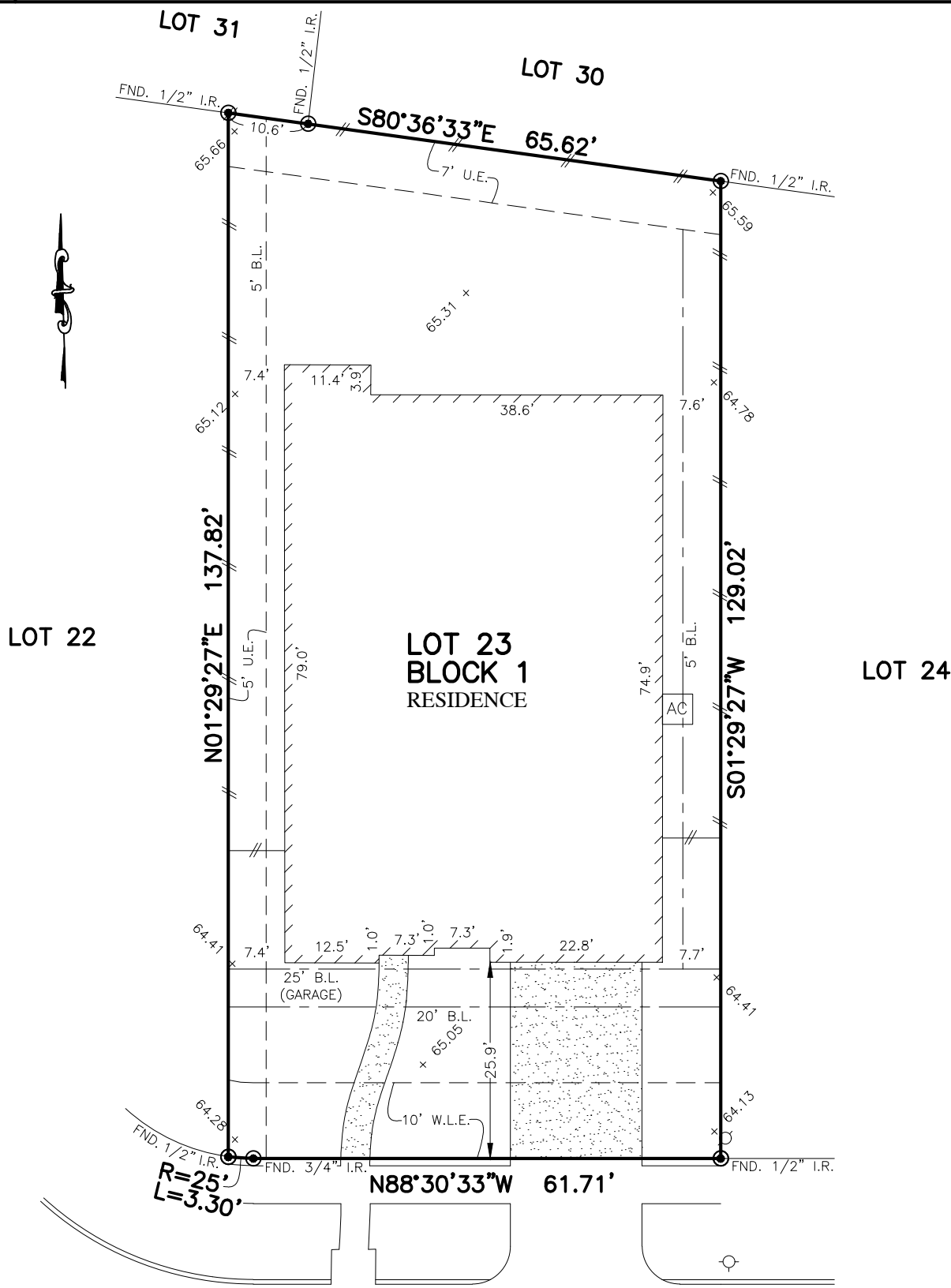

FLATWORK	B.L. BUILDING LINE	CONC. CONCRETE	BLDG. BUILDING	LIGHT POLE	MANHOLE
PROPERTY LINE	U.E. UTILITY EASEMENT	S.S.E. SANITARY SEWER EASEMENT	D.E. DRAINAGE EASEMENT	ELECTRIC BOX	GRATE DRAIN
BUILDING LINE	W.L.E. WATER LINE EASEMENT	STM.S.E. STORM SEWER EASEMENT	E.E. ELECTRIC EASEMENT	FIBER OPTIC	FIRE HYDRANT
EASEMENT	ELEV. ELEVATION	(B.G.) BUILDER GUIDELINES	WATER VALVE	TELEPHONE PEDESTAL	
WOODEN FENCE	T.O.F. TOP OF FORM	FND. FOUND	PROPERTY CORNER	GAS METER	
WROUGHT IRON FENCE	F.F. FINISHED FLOOR	I.R. IRON ROD	POWER POLE	CABLE PEDESTAL	
CHAIN LINK FENCE	EXT. EXTENDED	I.P. IRON PIPE	PAD MOUNTED TRANSFORMER	WATER METER	MANHOLE & INLET
OVERHEAD ELECTRIC	PVT. PRIVATE	R.O.W. RIGHT-OF-WAY		GUY ANCHOR	INLET



2313
RIDGEWOOD MANOR COURT
 (60' R.O.W.)

PLAT OF SURVEY
 SCALE: 1 = 20'

NOTES:
 1. ALL BEARINGS SHOWN HEREON ARE BASED ON THE RECORDED PLAT.
 2. ALLPOINTS LAND SURVEY, INC. IS NOT LIABLE FOR ANY DAMAGES DUE TO INFORMATION NOT PROVIDED TO SURVEYOR OR BUILDER PLACING ANY IMPROVEMENTS WITHIN A BUILDING LINE OR EASEMENT.
 3. SUBJECT TO APPLICABLE RESTRICTIVE COVENANTS LISTED IN ITEM 1, SCHEDULE "B" OF TITLE COMMITMENT ISSUED BY OLD REPUBLIC NATIONAL TITLE INSURANCE Co. UNDER G.F. No. 8812007175.
 4. ALL ELEVATIONS SHOWN HEREON ARE BASED ON ASSUMED DATUM.

FOR: VINCENT GONZALEZ
 KRSITEN GONZALEZ
 ADDRESS: 2313 RIDGEWOOD MANOR COURT
 ALLPOINTS JOB#: HD144365 BY: OG
 G.F.: 8812007175
 JOB: 582-062

FLOOD MAP:
 THIS PROPERTY LIES IN ZONE "X" AS DEPICTED ON COMMUNITY PANEL No. 48039C0020H,
 DATED: 6/5/1989 LOMR 16-06-0456P
 DATED: 11-25-16
"THIS INFORMATION IS BASED ON GRAPHIC PLOTTING. WE DO NOT ASSUME RESPONSIBILITY FOR EXACT DETERMINATION"

**LOT 23, BLOCK 1,
 POMONA, SECTION 5,
 FILE NO. 2017026268, PLAT RECORDS,
 BRAZORIA COUNTY, TEXAS**

I HEREBY CERTIFY THAT THIS PLAT REPRESENTS THE RESULTS OF A SURVEY MADE ON THE GROUND, ON THE 27TH DAY OF MARCH, 2018.

RSW



©2018, ALLPOINTS LAND SURVEY, INC. All Rights Reserved.