

TITLE COMPANY:



First American Title

281-328-3239

G.F. #: 2221688-H044

ISSUE DATE: 03-07-17

CHERRY VALLEY DRIVE (60' R.O.W.) (PLATTED AS MONKEY ROAD)

SCALE 1" = 20'

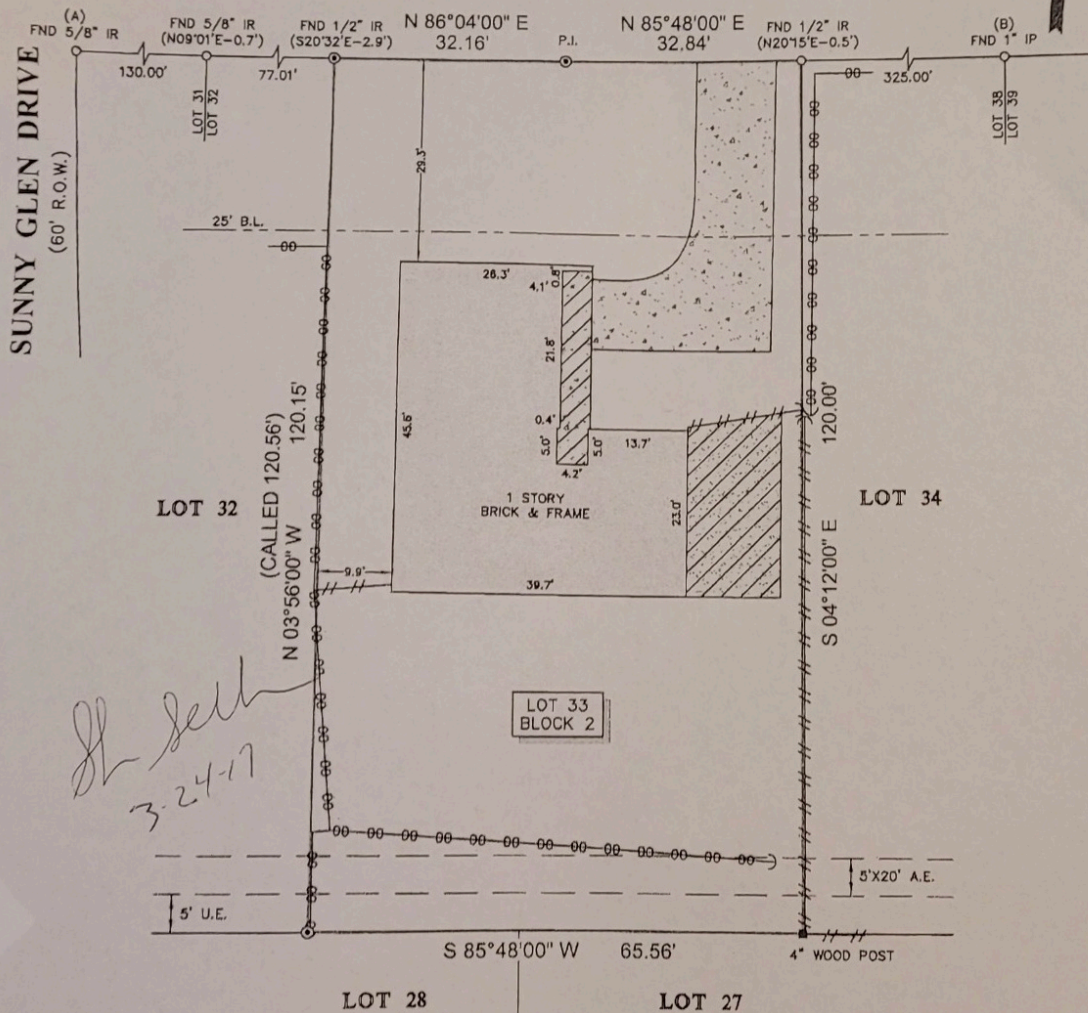

LEGEND

	CONCRETE		FENCE - WOOD
	CHAIN LINK		SET 1/2" IR W/CAP MARKED "SURVEY-1"
	COVERED AREA		B.L. = BUILDING LINE
	GRAVEL		U.E. = UTILITY EASEMENT
			A.E. = AERIAL EASEMENT

NOTES:

- ALL BEARINGS SHOWN HEREON ARE REFERENCED TO THE SUBDIVISION PLAT NAMED BELOW, POINTS (A) AND (B) WERE HELD FOR HORIZONTAL CONTROL.
- ABSTRACT INFORMATION FOR THE SUBJECT TRACT WAS PROVIDED BY THE TITLE INSURANCE COMPANY LISTED ABOVE.
- THIS SURVEY IS CERTIFIED TO THE TITLE INSURANCE COMPANY LISTED ABOVE FOR THIS TRANSACTION ONLY, IT IS NOT TRANSFERABLE TO ADDITIONAL INSTITUTIONS OR SUBSEQUENT OWNERS.
- ALL EASEMENTS AND BUILDING LINES SHOWN ARE PER THE RECORDED PLAT UNLESS OTHERWISE NOTED.
- THERE ARE NO NATURAL DRAINAGE COURSES ON SUBJECT PROPERTY.
- SUBJECT TO THE RESTRICTIVE COVENANTS AS LISTED IN SCHEDULE B OF THE TITLE COMMITMENT ISSUED ON 03-07-17, UNDER G.F. NO. 2221688-H044.

LEGAL DESCRIPTION:

LOT 33, IN BLOCK 2, OF LAKEWOOD HEIGHTS, SECTION 1, A SUBDIVISION IN HARRIS COUNTY, TEXAS, ACCORDING TO THE MAP OR PLAT THEREOF RECORDED IN VOLUME 47, PAGE 69 OF THE MAP AND/OR PLAT RECORDS OF HARRIS COUNTY, TEXAS.

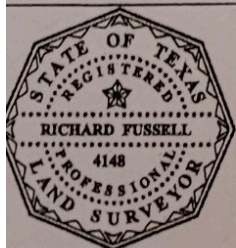

SURVEYOR'S CERTIFICATE:
 IN MY PROFESSIONAL OPINION, THIS PLAT REPRESENTS THE FACTS FOUND ON THE GROUND DURING THE COURSE OF A BOUNDARY SURVEY CONDUCTED UNDER MY SUPERVISION ON MARCH 15, 2017 AND THAT THIS PLAT SUBSTANTIALLY COMPLIES WITH THE CURRENT STANDARDS AS ADOPTED BY THE TEXAS BOARD OF PROFESSIONAL LAND SURVEYING, AND THAT THERE ARE NO ENCROACHMENTS OR PROTRUSIONS EXCEPT AS SHOWN.

[Signature]
 RICHARD FUSSELL
 RPL# 4148

CLIENT:
 SHARON SELLMAN

ADDRESS:
 214 CHERRY VALLEY DRIVE

www.survey1inc.com
 survey1@survey1inc.com

Survey 1, Inc.
 Your Land Survey Company

Firm Registration No. 100758-00
 P.O. Box 2543 | Alvin, TX 77512 | (281)393-1382

FIELD CREW: JR
 TECH: JB

DRAFTER: JB
 FINAL CHECK: SF

DATE: 03-16-17

JOB# 3-52243-17