

**KINGS VILLAGE NORTH**  
(FILM CODE NO. 604164 & 604165, H.C.M.R.)

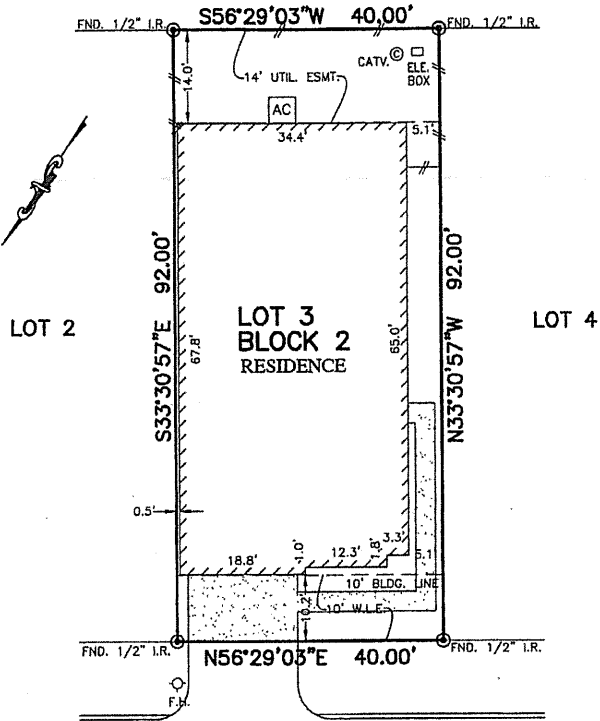

**1927 JARA COURT**  
(50' P.A.E./ P.U.E.)

(FILM CODE NO. 604164 & 604165, H.C.M.R.)

*Maria Theresa Soldevilla 4-28-17*

**NOTES:**

1. ALL BEARINGS SHOWN HEREON ARE BASED ON THE RECORDED PLAT.
2. SUBJECT TO APPLICABLE RESTRICTIVE COVENANTS LISTED IN ITEM No.1, SCHEDULE "B" OF TITLE COMMITMENT ISSUED BY FIDELITY NATIONAL TITLE INSURANCE Co. UNDER G.F. No. 17-26565-22.

**PLAT OF SURVEY**  
SCALE: 1" = 20'

**FLOOD MAP:**  
THIS PROPERTY LIES IN ZONE "X"  
AS DEPICTED ON COMMUNITY PANEL  
No. 48201C0255L, EFFECTIVE DATE: 06-18-07

"THIS INFORMATION IS BASED ON GRAPHIC PLOTTING.  
WE DO NOT ASSUME RESPONSIBILITY FOR EXACT  
DETERMINATION"

© 2017, ALLPOINTS SERVICES, CORP., All Rights Reserved. This original work is protected under copyrights laws, Title 17 U.S. Code Sections 101 & 102. All violators will be prosecuted to the extent of the law. This survey is being provided solely for the use of the recipients and no license has been created, express or implied, to copy the survey except as is necessary in conjunction with the original transaction.

FOR: MARIA THERESA  
SOLDEVILLA  
ADDRESS: 1927 JARA COURT  
ALLPOINTS JOB #: CC119869ZR  
G.F.: 17-26565-22



**ALLPOINTS**  
SERVICES CORP  
PHONE: 713-468-7707  
T.B.P.L.S. No. 10122600

**LOT 3, BLOCK 2,  
KINGS VILLAGE NORTH,  
PARTIAL REPLAT NO. 4  
FILM CODE No. 678286, MAP RECORDS,  
HARRIS COUNTY, TEXAS**

I HEREBY CERTIFY THAT THIS PLAT REPRESENTS THE  
RESULTS OF A SURVEY MADE ON THE GROUND, ON THE 17TH  
DAY OF MARCH, 2017.

*Steven P. Brister*

