

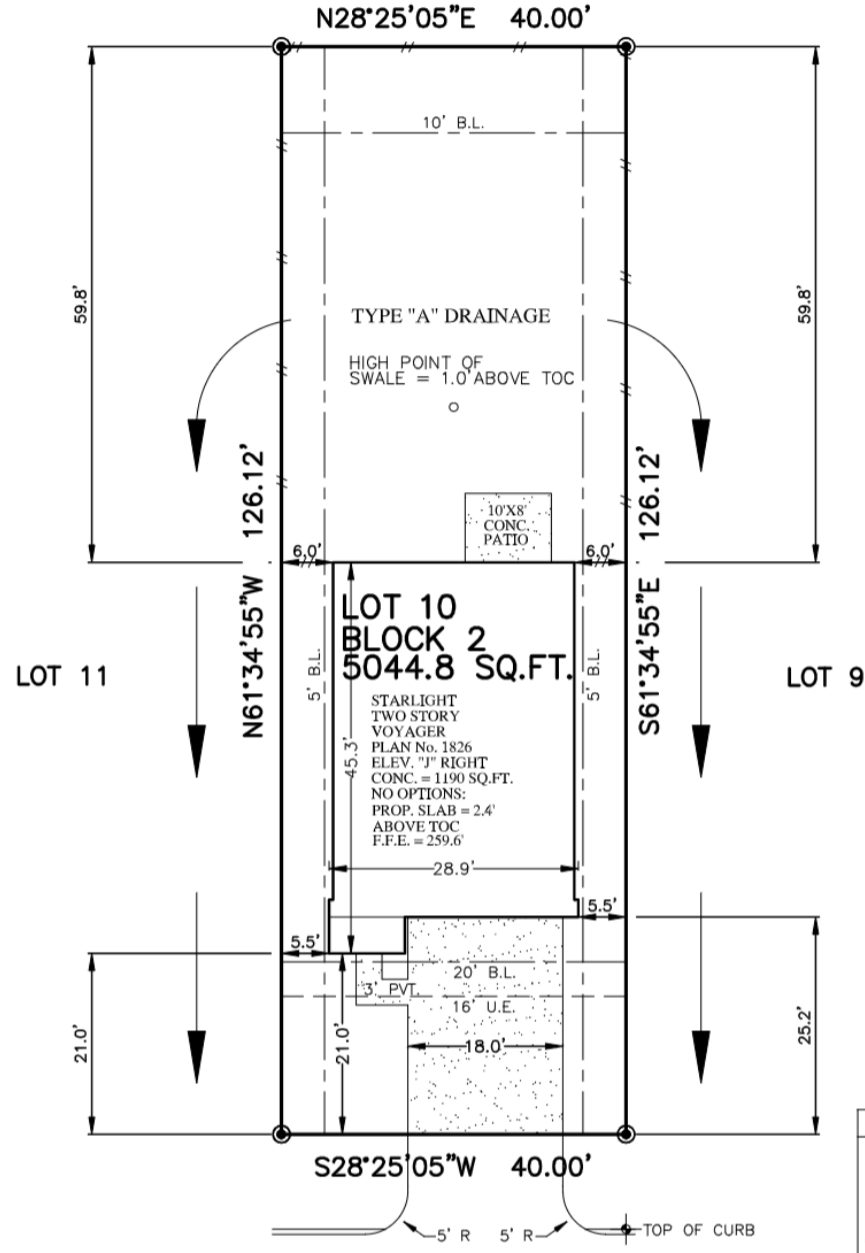

|                    |                                   |                                  |  |
|--------------------|-----------------------------------|----------------------------------|--|
| FLATWORK           | B.L. BUILDING LINE                | T.O.F. TOP OF FORM               | U.V.E. UNOBSTRUCTED VISIBILITY EASEMENT  |
| PROPERTY LINE      | B.L.(FL) FRONT LOAD BUILDING LINE | U.E. UTILITY EASEMENT            | M.A.C.C.E. MAINTENANCE & ACCESS EASEMENT |
| BUILDING LINE      | B.L.(SD) SWING IN BUILDING LINE   | W.L.E. WATER LINE EASEMENT       | ACC.E. ACCESS EASEMENT                   |
| EASEMENT           | B.L.(GC) 3 CAR BUILDING LINE      | STM.S.E. STORM SEWER EASEMENT    | A.E. AERIAL EASEMENT                     |
| WOODEN FENCE       | G.B.L. GARAGE BUILDING LINE       | S.S.E. SANITARY SEWER EASEMENT   | D.E. DRAINAGE EASEMENT                   |
| WROUGHT IRON FENCE | (B.G.) BUILDER GUIDELINES         | R.O.W. RIGHT-OF-WAY              | E.E. ELECTRIC EASEMENT                   |
| CHAIN LINK FENCE   | F.F. FINISHED FLOOR               | P.A.E. PERMANENT ACCESS EASEMENT | WATER VALVE                              |
| OVERHEAD ELECTRIC  | EXT. EXTENDED                     | P.U.E. PUBLIC UTILITY EASEMENT   | FIRE HYDRANT                             |
|                    | PROP. PROPOSED                    | PVT. PRIVATE                     | MONUMENT                                 |
|                    | C.M. CONTROL MONUMENT             | FND. FOUND                       | L.P. IRON PIPE                           |
|                    |                                   |                                  | MANHOLE                                  |
|                    |                                   |                                  | GRATE DRAIN                              |
|                    |                                   |                                  | PAD MOUNTED TRANSFORMER                  |
|                    |                                   |                                  | FIBER OPTIC                              |
|                    |                                   |                                  | TELEPHONE PEDESTAL                       |
|                    |                                   |                                  | GAS METER                                |
|                    |                                   |                                  | CABLE PEDESTAL                           |
|                    |                                   |                                  | WATER METER                              |
|                    |                                   |                                  | MANHOLE & INLET                          |
|                    |                                   |                                  | INLET & INLET                            |
|                    |                                   |                                  | VAULT                                    |

TEJAS CREEK, LTD.  
MCCF NO. 2017079247 MCOPRRP



| LOT COVERAGE          |                         |
|-----------------------|-------------------------|
| SLAB                  | 1190 SQ. FT.            |
| DRIVEWAY              | 454 SQ. FT.             |
| IN TURN DRIVE         | 220 SQ. FT.             |
| PUBLIC WALK           | 00 SQ. FT.              |
| PRIVATE WALK          | 27 SQ. FT.              |
| CONC. PATIO           | 80 SQ. FT.              |
| 3.5'X3.5' A/C PAD     | 12 SQ. FT.              |
| <b>TOTAL</b>          | <b>1983 SQ. FT.</b>     |
| LOT AREA              | 5045 SQ. FT.            |
| LOT COVERAGE          | 34.95 %                 |
| <b>FENCE</b>          |                         |
| FRONT RETURN          | 12.0 LINEAR FT.         |
| LEFT                  | 59.8 LINEAR FT.         |
| RIGHT                 | 59.8 LINEAR FT.         |
| REAR                  | 40.0 LINEAR FT.         |
| <b>TOTAL</b>          | <b>171.6 LINEAR FT.</b> |
| FRONT SOD             | 135 SQ. YD.             |
| REAR SOD              | 257 SQ. YD.             |
| <b>TOTAL SOD AREA</b> | <b>392 SQ. YD.</b>      |

692  
AMESBURY ROAD  
(50' R.O.W.)

PLOT PLAN  
SCALE: 1" = 20'

NOTES:  
1. ALL BEARINGS SHOWN HEREON ARE BASED ON THE RECORDED PLAT.  
2. SURVEYOR HAS NOT ABSTRACTED THE SUBJECT PROPERTY. ABSTRACTING BY TITLE COMPANY ONLY. ALL EASEMENTS, RESTRICTIONS AND OTHER MATTERS OF RECORD KNOWN TO SURVEYOR ARE SHOWN AND ARE BASED ON THE RECORDED PLAT AND/OR TITLE REPORT. ALLPOINTS LAND SURVEY, INC. IS NOT LIABLE FOR ANY DAMAGES DUE TO INFORMATION NOT PROVIDED TO SURVEYOR OR BUILDER PLACING ANY IMPROVEMENTS WITHIN A BUILDING LINE OR EASEMENT.  
3. FLATWORK AND FENCING ARE FOR ILLUSTRATION PURPOSES ONLY. REFER TO MUNICIPALITY, HOA, POA, BUILDER GUIDELINES, DEED RESTRICTIONS, DEVELOPMENT PLANS (WSD'S) OR LOCAL CODE FOR REQUIREMENTS. SPECIFIC INSTALLATION REQUIREMENTS TO BE VERIFIED BY BUILDER.  
4. MINIMUM FINISHED FLOOR REQUIREMENTS ESTABLISHED BY FEMA, LOCAL GOVERNMENT AUTHORITIES AND/OR DEVELOPMENT PLANS (INCLUDING APPLICABLE BENCHMARKS/DATUMS AND ADJUSTMENTS) ARE SUBJECT TO CHANGE DURING CONSTRUCTION PROCESS AND SHOULD BE VERIFIED BY BUILDER BEFORE PROCEEDING WITH EACH PHASE OF CONSTRUCTION. PROPOSED FINISHED FLOOR HEIGHTS ABOVE TOP OF CURB ARE CALCULATIONS FOR DRAINAGE PURPOSES TO BE ADJUSTED BASED UPON ACTUAL LOT CONDITIONS AND DO NOT ESTABLISH A MINIMUM FINISHED FLOOR.  
5. DRAINAGE TYPE DETERMINED WITHOUT BENEFIT OF DRAINAGE PLANS.

FOR: STARLIGHT HOMES  
ADDRESS: 692 AMESBURY ROAD  
ALLPOINTS JOB#: SL284370 BY: WH  
G.F.: JW  
JOB:

LOT 10, BLOCK 2,  
CHAPEL RUN, SECTION 2,  
CAB. Z, SHEET 7994, MAP RECORDS,  
MONTGOMERY COUNTY, TEXAS



FLOOD ZONE: X  
COMMUNITY PANEL:  
48339C0375G  
EFFECTIVE DATE: 08/18/2014  
LOMR: DATE:

ISSUE DATE: 5/3/2022  
ISSUE DATE: 1/13/2022

©2022, ALLPOINTS LAND SURVEY, INC.  
All Rights Reserved.