

**4640 MAYFLOWER STREET**

BEING LOT 11, BLOCK 28, EAST SUNNYSIDE COURT SECTION 2, A SUBDIVISION IN HARRIS COUNTY, TEXAS ACCORDING TO THE MAP OR PLAT THEREOF RECORDED IN VOLUME 028, PAGE 007 MAP RECORDS OF HARRIS COUNTY, TEXAS.

**FLOOD INFORMATION**

FLOOD ZONE: ZONE "X"
FLOOD MAP # 48201C0890M
FLOOD MAP COUNTY: HARRIS
FLOOD MAP DATE: 05/02/19

THIS PROPERTY IS **NOT** IN THE 100 YEAR FLOOD ZONE.



**4640 MAYFLOWER STREET**

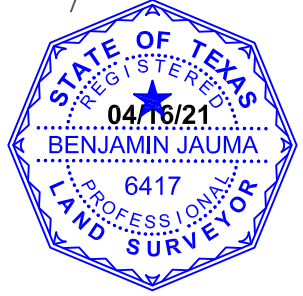
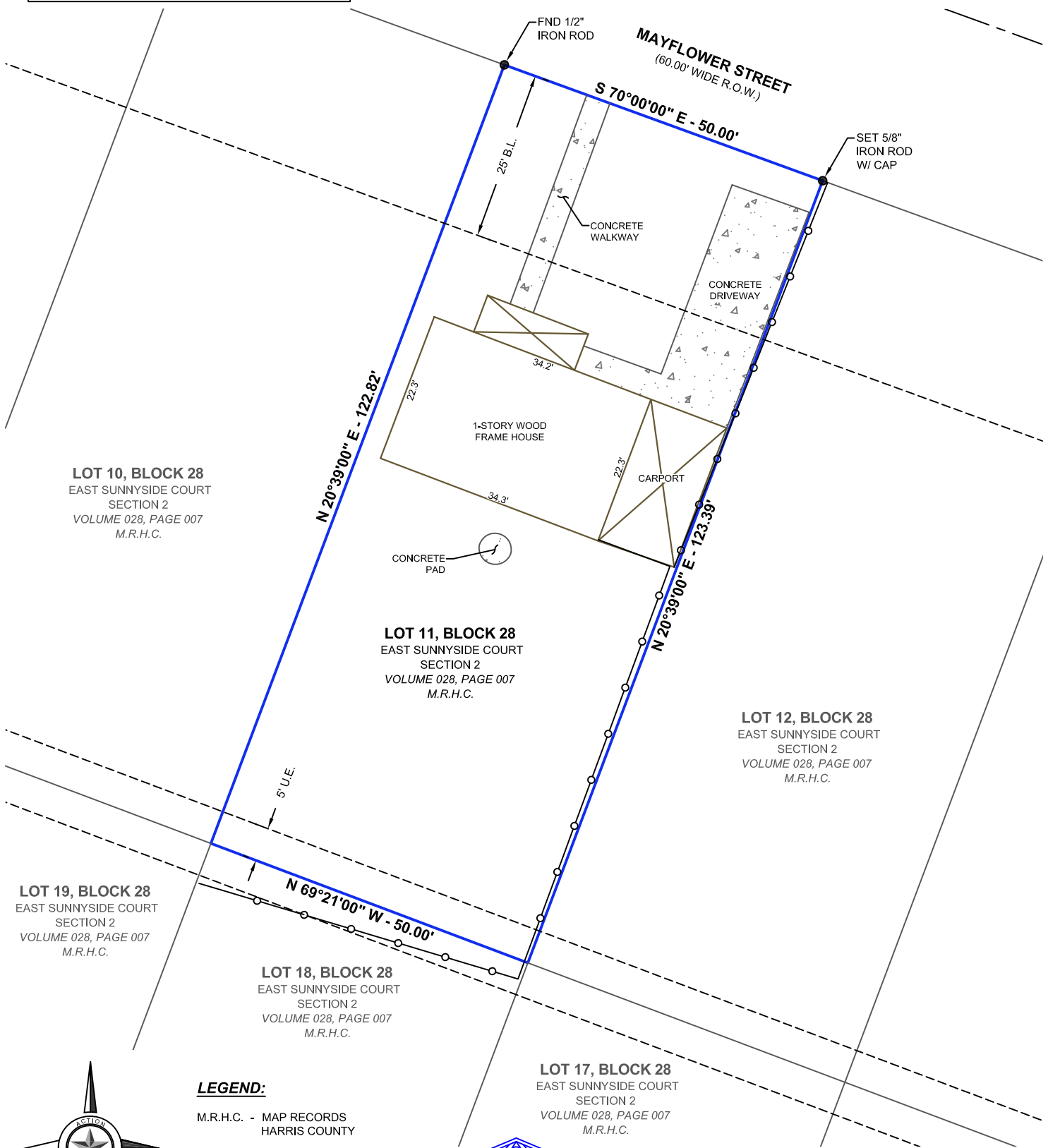

**NOTES:**

- All bearings, distances, and coordinates are referenced to the recorded subdivision plat unless otherwise noted.
- All easements and building lines shown hereon are per the recorded plat unless otherwise noted.
- The surveyor has not abstracted the property.
- Flood information is based on the National Flood Insurance Program's Flood Insurance Rate Map for Harris County and the recorded plat for this Subdivision.
- There are no natural drainage courses on subject property.
- This survey is not transferable to additional institutions or subsequent owners and is valid for this transaction only. Any loss resulting from unauthorized use shall not be the responsibility of Action Surveying. Use of this survey, by any parties other than the paying client of the transaction dated today, shall be at the user's own risk.

This is to certify that, I have on this date made a careful and accurate survey on the ground of the subject property. The plat herein is correct and an accurate representation of the property lines and dimensions area as indicated; and except as shown there are no visible and apparent encroachments or protrusions on the ground.

*Benjamin J. Jauma*

Benjamin J. Jauma  
Registered Professional Land Surveyor  
Registration No. 6417

**ACTION SURVEYING**  
10210 FUQUA  
HOUSTON, TEXAS 77089  
713-941-8600  
TX FIRM: 10133600  
www.actionsurveying.com

REVISIONS	
DRAWN BY: AS	PROJ. MGR.: BJ
DATE: 04/15/21	
JOB#: 12527	SHEET 1 OF 1
FILENAME: E:\12527\DWG\4640 MAYFLOWER STREET.DWG	