

# FLOOD NOTE

\* Subject Property - IS NOT - Located in a Federal Insurance Administration Designated Flood Hazard Area "ZONE X"  
 As per map 480296 Panel 48201C0670M Dated 06-09-14  
 \* THIS INFORMATION IS BASED ON GRAPHIC PLOTTING ONLY. WE DO NOT ASSUME RESPONSIBILITY FOR EXACT DETERMINATION.

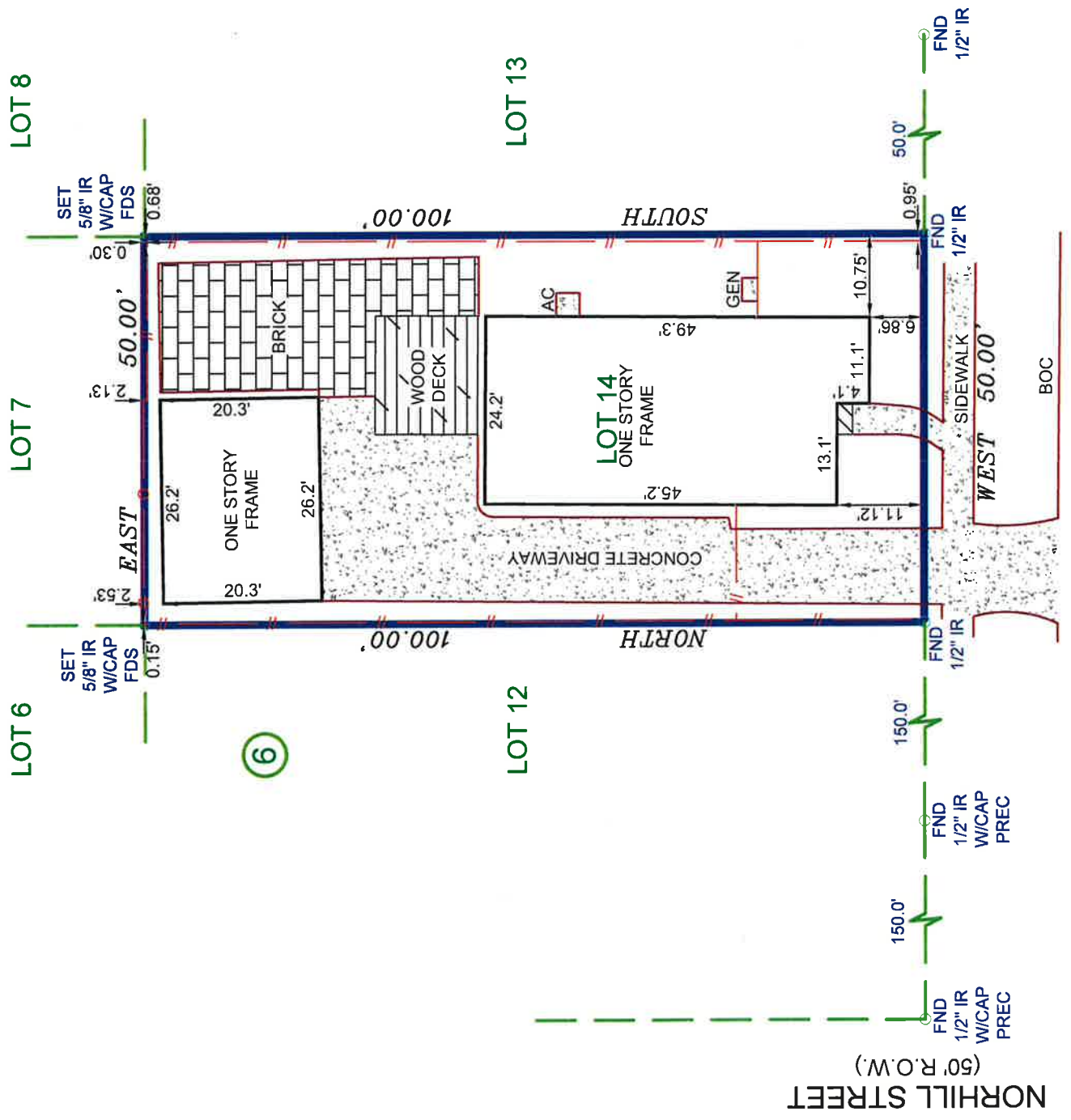
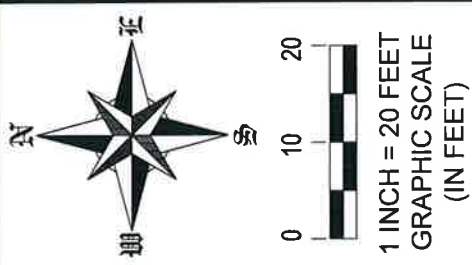

ADDRESS : 1016 LOUISE STREET  
**LOUISE STREET**  
 (60' R.O.W.)

LEGEND

CM	=	CONTROL MONUMENT
BL	=	BUILDING LINE
WV	=	WATER VALVE
AE	=	AERIAL EASEMENT
⊙	=	CLEAN OUT
HIB	=	HIGHBANK
GUT	=	GUTTER
BOC	=	BACK OF CURB
EOA	=	EDGE OF ASPHALT
RCP	=	REINFORCED CONCRETE PIPE
UE	=	UTILITY EASEMENT
GM	=	GAS METER
WM	=	WATER METER
C	=	CENTER LINE
IP	=	IRON PIPE
LR	=	IRON ROD
FND	=	FOLIND
SEW	=	SEWER
SAN	=	SANITARY
MH	=	MAN HOLE
⊖	=	CHAIN LINK FENCE
-/-	=	WOOD FENCE
- -	=	IRON FENCE
DCL	=	DIRECTIONAL CONTROL LINE

NOTES:  
 1.) SUBJECT TO ANY AND ALL EASEMENTS AND RESTRICTIONS RECORDED UNDER HARRIS COUNTY CLERK'S FILE NUMBER(S) V620908, V719174 AND W694254  
 2.) ALL BEARINGS AND COORDINATES ARE BASED ON RECORDED PLAT.

LOT	BLOCK	SUBDIVISION	BOUNDARY	SCALE: 1"= 20'
14	6	STUDES ADDITION		
COUNTY	STATE	MAP REFERENCE	SURVEY:	
HARRIS	TEXAS	VOLUME 3, PAGE 56, H.C.M.R.	ADDRESS	
PURCHASER: ANDREA NOLTING		1016 LOUISE STREET, HOUSTON, TEXAS, 77009		

**FIELD DATA SERVICE, INC.**  
 1613 AVENUE B  
 KATY, TEXAS, 77493  
 PHONE # 281-793-5192

THIS DELINEATION REFLECTS TO THE BEST OF MY KNOWLEDGE THE POSITION OF THE LINES, CORNER MONUMENTS AND VISIBLE PHYSICAL IMPROVEMENTS ATTAINED THIS DATE, BY AN ON THE GROUND SURVEY UNDER MY SUPERVISION.

*Max L. Hughes*  
 MAX L. HUGHES REGISTERED  
 PROFESSIONAL LAND SURVEYOR  
 NO. 1730



SURVEYOR HAS NOT ABSTRACTED SUBJECT PROPERTY.  
 -SURVEY IS BASED ON TITLE COMMITMENT LISTED BELOW.  
 -ALL BUILDING LINES AND EASEMENTS ARE PER RECORDED PLAT UNLESS OTHERWISE SHOWN.  
 -THIS SURVEY IS CERTIFIED FOR THIS TRANSACTION ONLY. IT IS NOT TRANSFERABLE TO ADDITIONAL INSTITUTIONS OR SUBSEQUENT OWNERS.

REVISION #	- / A
LENDER:	NATIONS RELIABLE LENDING, LLC
TITLE CO.	FIDELITY NATIONAL
GF#	FAH19011538
CLIENT#	
FIELD	1-6-20/CR
DRAFTING	1-6-20/BS
KEY MAP	453T
JOB #	2019-433