

SHADOWLAKE,
SECTION 3

SCALE 1" = 20'

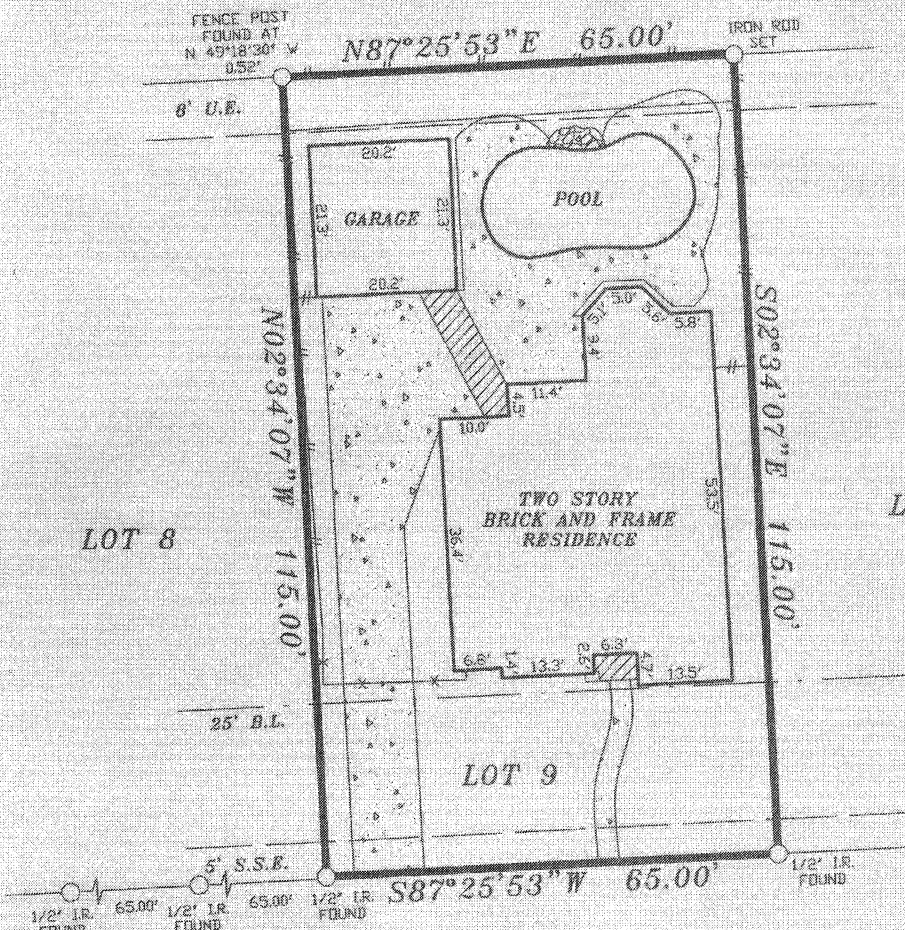

SHADOWMIST DRIVE
(60' R.O.W.)

- NOTES:
1. RESTRICTIVE COVENANTS AS RECORDED UNDER FILM CODE NO. 369084 H.C.M.R.
2. HL&P EASEMENT BY CF. NO. R460424 R.P.R.H.C.T.

LOT: 9	BLOCK: 3	SUBDIVISION: AMENDING PLAT OF SHADOWLAKE, SECTION 4	
COUNTY: HARRIS	STATE: TEXAS	RECORDATION: FILM CODE NO. 369084 H.C.M.R.	JOB NO. 69-09-13
PURCHASER: MONA E. MASRI			FIELD WORK 09-26-13 JZ
ADDRESS: 12406 SHADOWMIST DRIVE			DRAFTING 09-26-13 JZ
TITLE CO.: SMARTER TITLE			FINAL CHECK 09-26-13 SR
			KEY: 488 Z

COPPERFIELD SURVEYING CO.

COPPERFIELD SURVEYING
18062 F.H. 929 ROAD
SUITE 115
CYPRESS, TEXAS 77493
TEL (281)961-8826

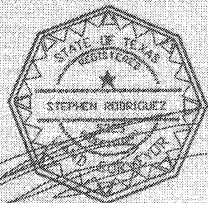

THE SURVEYOR HAS NOT ABSTRACTED SUBJECT PROPERTY. THIS SURVEY IS BASED ON TITLE COMMITMENT LISTED BELOW AND PLAT OF RECORD SHOWN.

THIS SURVEY IS GOOD FOR THIS TRANSACTION ONLY.

GF. No. 1305607

SUBJECT PROPERTY IS NOT LOCATED IN A FEDERAL INSURANCE ADMINISTRATION DESIGNATED FLOOD HAZARD AREA ZONE "X"
AS PER MAP 480297
PANEL 839 L DATED 06-18-2007

09-26-13

I DO HEREBY CERTIFY THAT THIS SURVEY WAS MADE ON THE GROUNDS UNDER MY SUPERVISION AND THAT IT CORRECTLY REPRESENTS THE FACTS FOUND AT THE TIME OF THE SURVEY. THERE ARE NO ENCROACHMENTS APPARENT EXCEPT AS SHOWN.

THE FLOOD INFORMATION IS FROM A FEMA MAP. WE ARE NOT RESPONSIBLE FOR ITS ACCURACY.

STEPHEN RODRIGUEZ R.P.L.S. No. 5325