



CHRISTOPHER STEFFEN
6907 N OAK BEND DR
ALVIN, TX 77511



Invoice - Account Summary

Gexa Energy PUCT Certificate #10027
601 Travis St., Suite 1400
Houston, TX 77002

Account No.	35011905
Amount Due (If paid by due date)	\$62.65
Due Date	12/26/2022

Account summary (see second page for details)

Invoice date: Dec 09 2022, Invoice No: 16948999

Opening Balance	\$74.46
Payment Received Nov 23, 2022	\$-74.46
Balance Forward	\$0.00
Electricity Charges and Taxes (see second page for details)	\$32.81
TDU Charges and Taxes (see second page for details)	\$29.84
Total current charges	\$62.65
Total Amount Due	\$62.65
5.0% Late Payment Penalty if paid after 12/26/2022	\$3.13
Total Amount Due with Late Payment Penalty (if paid after due date)	\$65.78

Your Average Daily Billed Usage

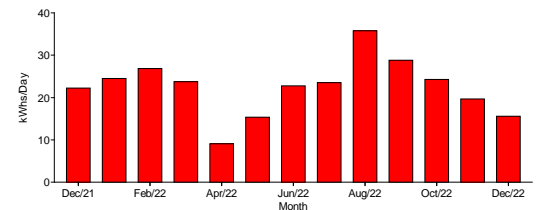

This period billed usage: 514 kWh
Previous 12 months billed usage: 8,216 kWh

Customer Service: 1-866-961-9399

Mon-Fri 7:00am-8:00pm
Sat 8:00am-5:00pm

Electricity Outages: 1-800-332-7143
24 Hours

Email: Customercare@gexaenergy.com

Web: www.gexaenergy.com

Payment:
Gexa Energy, PO Box 660100, Dallas, TX
75266-0100

For more information about residential electric service please visit www.powertochoose.com

Please allow 5 to 7 days for processing. Detach and return this portion with your payment.

BILL PAYMENT ASSISTANCE

Check this box if you wish to apply any additional amount paid to the Bill Payment Assistance Program. \$ _____



Account No.	Invoice No.	Amount due	Due Date	Amount Enclosed
35011905	16948999	\$62.65	12/26/2022	\$ _____

Gexa Energy
PO Box 660100
Dallas, TX 75266-0100

Meter Reading Information						
ESI: 1008901046392841870100, Address: 6907 N OAK BEND DR, , ALVIN, TX 77511						
Meter Number	Meter Read Date	Read Type	Previous Meter Read	Current Meter Read	Multi	kWh Usage
192168076	11/04/2022 - 12/07/2022	TDU Actual Read	85057	85571	1	514
					Total Usage	514

Electricity Charges and Taxes	Billing Period: 11/04/2022 - 12/07/2022	Units	Rate \$	Total \$
	*Usage Credit			(\$50.00)
	*Energy Charge	514	0.161000	\$82.75
	PUC Assessment			\$0.06
	Total Electricity Charges and Taxes			\$32.81
TDU Charges and Taxes	Billing Period: 11/04/2022 - 12/07/2022	Units	Rate \$	Total \$
	*TDU Delivery Charges			\$29.80
	PUC Assessment			\$0.04
	Total TDU Charges and Taxes			\$29.84

*These items are included in the calculation of the average price per kWh. The average price you paid for electric service this month is 12.2 cents per kWh. The amount billed for your TDU Delivery charges may include price changes allowed by law or regulatory actions.

The estimated contract end date is 04/29/2024

If you believe the bill includes unauthorized charges, you should contact Gexa Energy at 1-866-961-9399 to dispute such charges and, if not satisfied with our review may file a complaint with the Public Utility Commission of Texas, P.O. Box 13326, Austin, Texas 78711-3326, (512) 936-7120 or toll free in Texas at (888) 782-8477. Hearing and speech-impaired individuals with text telephones (TTY) may contact the commission at (512) 936-7136.

How can I pay my bill?



Internet/Online

Register to make one-time payments or set up auto-pay at gexaenergy.com/myaccount. Your username is the account number found on this bill.



In Person

Bring this bill to pay in person. Same-day posting options available at ACE Cash Express or MoneyGram locations.



Mail

Send check payable to Gexa Energy along with detachable payment slip in the included envelope to: Gexa Energy, PO Box 660100, Dallas, TX 75266-0100



Phone/Credit Card

Call 1-866-961-9399 to pay by Visa, MasterCard, and Discover credit cards. Automated phone system available 24/7. Text BALANCE to 55755 to receive account details via SMS.



CHRISTOPHER STEFFEN
6907 N OAK BEND DR
ALVIN, TX 77511



Invoice - Account Summary

Gexa Energy PUCT Certificate #10027
601 Travis St., Suite 1400
Houston, TX 77002

Account No.	35011905
Amount Due (If paid by due date)	\$71.15
Due Date	1/30/2023

Account summary (see second page for details)

Invoice date: Jan 12 2023, Invoice No: 17369060

Opening Balance	\$62.65
Payment Received Dec 26, 2022	\$-62.65
Balance Forward	\$0.00
Electricity Charges and Taxes (see second page for details)	\$39.43
TDU Charges and Taxes (see second page for details)	\$31.72
Total current charges	\$71.15
Total Amount Due	\$71.15
5.0% Late Payment Penalty if paid after 01/30/2023	\$3.55
Total Amount Due with Late Payment Penalty (if paid after due date)	\$74.70

Your Average Daily Billed Usage

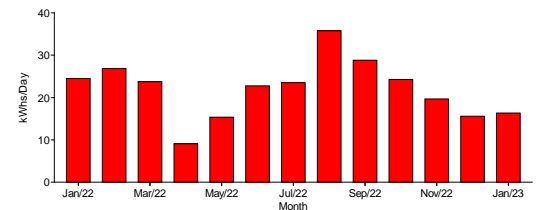

This period billed usage: 555 kWh
Previous 11 months billed usage: 7,131 kWh



Customer Service: 1-866-961-9399
Mon-Fri 7:00am-8:00pm
Sat 8:00am-5:00pm

Electricity Outages: 1-800-332-7143
24 Hours

Email: Customercare@gexaenergy.com

Web: www.gexaenergy.com

Payment:
Gexa Energy, PO Box 660100, Dallas, TX
75266-0100

For more information about residential electric service please visit www.powertochoose.com

Please allow 5 to 7 days for processing. Detach and return this portion with your payment.

BILL PAYMENT ASSISTANCE

Check this box if you wish to apply any additional amount paid to the Bill Payment Assistance Program. \$ _____



Account No.	Invoice No.	Amount due	Due Date	Amount Enclosed
35011905	17369060	\$71.15	1/30/2023	\$ _____

Gexa Energy
PO Box 660100
Dallas, TX 75266-0100

Meter Reading Information						
ESI: 1008901046392841870100, Address: 6907 N OAK BEND DR, , ALVIN, TX 77511						
Meter Number	Meter Read Date	Read Type	Previous Meter Read	Current Meter Read	Multi	kWh Usage
192168076	12/07/2022 - 01/10/2023	TDU Actual Read	85571	86126	1	555
					Total Usage	555

Electricity Charges and Taxes	Billing Period: 12/07/2022 - 01/10/2023	Units	Rate \$	Total \$
	*Usage Credit			(\$50.00)
	*Energy Charge	555	0.161000	\$89.36
	PUC Assessment			\$0.07
	Total Electricity Charges and Taxes			\$39.43
TDU Charges and Taxes	Billing Period: 12/07/2022 - 01/10/2023	Units	Rate \$	Total \$
	*TDU Delivery Charges			\$31.70
	Transition Charge-Off Allowance (COA5)			(\$0.02)
	PUC Assessment			\$0.04
	Total TDU Charges and Taxes			\$31.72

*These items are included in the calculation of the average price per kWh. The average price you paid for electric service this month is 12.8 cents per kWh. The amount billed for your TDU Delivery charges may include price changes allowed by law or regulatory actions.

The estimated contract end date is 04/29/2024

If you believe the bill includes unauthorized charges, you should contact Gexa Energy at 1-866-961-9399 to dispute such charges and, if not satisfied with our review may file a complaint with the Public Utility Commission of Texas, P.O. Box 13326, Austin, Texas 78711-3326, (512) 936-7120 or toll free in Texas at (888) 782-8477. Hearing and speech-impaired individuals with text telephones (TTY) may contact the commission at (512) 936-7136.

How can I pay my bill?



Internet/Online

Register to make one-time payments or set up auto-pay at gexaenergy.com/myaccount. Your username is the account number found on this bill.



In Person

Bring this bill to pay in person. Same-day posting options available at ACE Cash Express or MoneyGram locations.



Mail

Send check payable to Gexa Energy along with detachable payment slip in the included envelope to: Gexa Energy, PO Box 660100, Dallas, TX 75266-0100



Phone/Credit Card

Call 1-866-961-9399 to pay by Visa, MasterCard, and Discover credit cards. Automated phone system available 24/7. Text BALANCE to 55755 to receive account details via SMS.

www.gexaenergy.com



CHRISTOPHER STEFFEN
6907 N OAK BEND DR
ALVIN, TX 77511



Invoice - Account Summary

Gexa Energy PUCT Certificate #10027
20455 State Highway 249, Suite 200
Houston, TX 77070-2758

Account No.	35011905
Amount Due (If paid by due date)	\$95.04
Due Date	8/1/2022

Account summary (see second page for details)

Invoice date: Jul 11 2022, Invoice No: 14811600

Opening Balance	\$91.11
Payment Received Jun 24, 2022	\$-91.11
Balance Forward	\$0.00
Electricity Charges and Taxes (see second page for details)	\$63.78
TDU Charges and Taxes (see second page for details)	\$31.26
Total current charges	\$95.04
Total Amount Due	\$95.04
5.0% Late Payment Penalty if paid after 08/01/2022	\$4.75
Total Amount Due with Late Payment Penalty (if paid after due date)	\$99.79

Your Average Daily Billed Usage

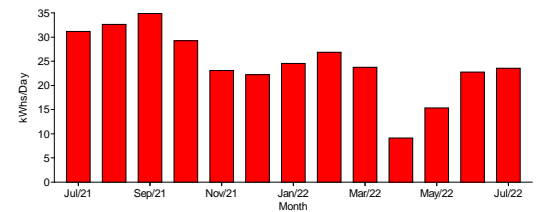

This period billed usage: 706 kWh
Previous 11 months billed usage: 7,823 kWh

Customer Service: 1-866-961-9399

Mon-Fri 7:00am-8:00pm
Sat 8:00am-5:00pm

Electricity Outages: 1-800-332-7143
24 Hours

Email: Customercare@gexaenergy.com

Web: www.gexaenergy.com

Payment:
Gexa Energy, PO Box 660100, Dallas, TX
75266-0100

For more information about residential electric service please visit www.powertochoose.com

Please allow 5 to 7 days for processing. Detach and return this portion with your payment.

BILL PAYMENT ASSISTANCE

Check this box if you wish to apply any additional amount paid to the Bill Payment Assistance Program. \$ _____



Account No.	Invoice No.	Amount due	Due Date	Amount Enclosed
35011905	14811600	\$95.04	8/1/2022	\$ _____

Gexa Energy
PO Box 660100
Dallas, TX 75266-0100

0350119053 6 00009504

Meter Reading Information						
ESI: 1008901046392841870100, Address: 6907 N OAK BEND DR, , ALVIN, TX 77511						
Meter Number	Meter Read Date	Read Type	Previous Meter Read	Current Meter Read	Multi	kWh Usage
192168076	06/08/2022 - 07/08/2022	TDU Actual Read	81105	81811	1	706
Total Usage						706

Electricity Charges and Taxes	Billing Period: 06/08/2022 - 07/08/2022	Units	Rate \$	Total \$
*Usage Credit				(\$50.00)
*Energy Charge		706	0.161000	\$113.67
PUC Assessment				\$0.11
Total Electricity Charges and Taxes				\$63.78

TDU Charges and Taxes	Billing Period: 06/08/2022 - 07/08/2022	Units	Rate \$	Total \$
*TDU Delivery Charges				\$31.22
PUC Assessment				\$0.04
Total TDU Charges and Taxes				\$31.26

*These items are included in the calculation of the average price per kWh. The average price you paid for electric service this month is 13.4 cents per kWh. The amount billed for your TDU Delivery charges may include price changes allowed by law or regulatory actions.

The estimated contract end date is 04/29/2024

If you believe the bill includes unauthorized charges, you should contact Gexa Energy at 1-866-961-9399 to dispute such charges and, if not satisfied with our review may file a complaint with the Public Utility Commission of Texas, P.O. Box 13326, Austin, Texas 78711-3326, (512) 936-7120 or toll free in Texas at (888) 782-8477. Hearing and speech-impaired individuals with text telephones (TTY) may contact the commission at (512) 936-7136.

How can I pay my bill?



Internet/Online

Register to make one-time payments or set up auto-pay at gexaenergy.com/myaccount. Your username is the account number found on this bill.



In Person

Bring this bill to pay in person. Same-day posting options available at ACE Cash Express or MoneyGram locations.



Mail

Send check payable to Gexa Energy along with detachable payment slip in the included envelope to: Gexa Energy, PO Box 660100, Dallas, TX 75266-0100



Phone/Credit Card

Call 1-866-961-9399 to pay by Visa, MasterCard, and Discover credit cards. Automated phone system available 24/7. Text BALANCE to 55755 to receive account details via SMS.



CHRISTOPHER STEFFEN
6907 N OAK BEND DR
ALVIN, TX 77511



Invoice - Account Summary

Gexa Energy PUCT Certificate #10027
20455 State Highway 249, Suite 200
Houston, TX 77070-2758

Account No.	35011905
Amount Due (If paid by due date)	\$91.11
Due Date	6/27/2022

Account summary (see second page for details)

Invoice date: Jun 10 2022, Invoice No: 14416499

Opening Balance	\$67.65
Payment Received May 27, 2022	\$-67.65
Balance Forward	\$0.00
Electricity Charges and Taxes (see second page for details)	\$59.90
TDU Charges and Taxes (see second page for details)	\$31.21
Total current charges	\$91.11
Total Amount Due	\$91.11
5.0% Late Payment Penalty if paid after 06/27/2022	\$4.55
Total Amount Due with Late Payment Penalty (if paid after due date)	\$95.66

Your average daily electricity usage

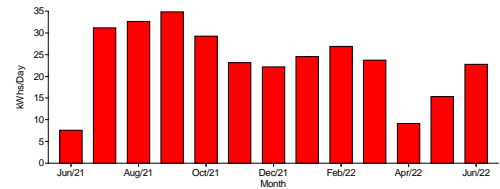

This period electricity usage: 682 kWh
Previous 12 months electricity usage: 8,998 kWh

Our contact details

- Customer Service:** 1-866-961-9399
Mon-Fri 7:00am-8:00pm
Sat 8:00am-5:00pm
- Electricity Outages:** 1-800-332-7143
24 Hours
- Email:** Customercare@gexaenergy.com
- Web:** www.gexaenergy.com
- Payment:**
Gexa Energy, PO Box 660100, Dallas, TX
75266-0100

For more information about residential electric service please visit www.powertochoose.com

Please allow 5 to 7 days for processing. Detach and return this portion with your payment.

BILL PAYMENT ASSISTANCE

Check this box if you wish to apply any additional amount paid to the Bill Payment Assistance Program. \$ _____



Account No.	Invoice No.	Amount due	Due Date	Amount Enclosed
35011905	14416499	\$91.11	6/27/2022	\$ _____

Gexa Energy
PO Box 660100
Dallas, TX 75266-0100

Meter Reading Information						
Meter Number	Meter Read Date	Read Type	Previous Meter Read	Current Meter Read	Multi	kWh Usage
ESI: 1008901046392841870100, Address: 6907 N OAK BEND DR, , ALVIN, TX 77511						
I92168076	05/09/2022 - 06/08/2022	TDU Actual Read	80423	81105	1	682
Total Usage						682

Electricity Charges and Taxes	Billing Period: 05/09/2022 - 06/08/2022	Units	Rate \$	Total \$
	*Usage Credit			(\$50.00)
	*Energy Charge	682	0.161000	\$109.80
	PUC Assessment			\$0.10
	Total Electricity Charges and Taxes			\$59.90
TDU Charges and Taxes	Billing Period: 05/09/2022 - 06/08/2022	Units	Rate \$	Total \$
	*TDU Delivery Charges			\$31.17
	PUC Assessment			\$0.04
	Total TDU Charges and Taxes			\$31.21

* These items are included in the calculation of the average price per kWh. The average price you paid for electric service this month is 13.3 cents per kWh. The amount billed for your TDU Delivery charges may include price changes allowed by law or regulatory actions.

The estimated contract end date is 04/29/2024

If you believe the bill includes unauthorized charges, you should contact Gexa Energy at 1-866-961-9399 to dispute such charges and, if not satisfied with our review may file a complaint with the Public Utility Commission of Texas, P.O. Box 13326, Austin, Texas 78711-3326, (512) 936-7120 or toll free in Texas at (888) 782-8477. Hearing and speech-impaired individuals with text telephones (TTY) may contact the commission at (512) 936-7136.

How can I pay my bill?



Internet/Online

Register to make one-time payments or set up auto-pay at gexaenergy.com/myaccount. Your username is the account number found on this bill.



In Person

Bring this bill to pay in person. Same-day posting options available at ACE Cash Express or MoneyGram locations.



Mail

Send check payable to Gexa Energy along with detachable payment slip in the included envelope to: Gexa Energy, PO Box 660100, Dallas, TX 75266-0100



Phone/Credit Card

Call 1-866-961-9399 to pay by Visa, MasterCard, and Discover credit cards. Automated phone system available 24/7. Text BALANCE to 55755 to receive account details via SMS.



CHRISTOPHER STEFFEN
6907 N OAK BEND DR
ALVIN, TX 77511



Invoice - Account Summary

Gexa Energy PUCT Certificate #10027
20455 State Highway 249, Suite 200
Houston, TX 77070-2758

Account No.	35011905
Amount Due (If paid by due date)	\$67.65
Due Date	5/27/2022

Account summary (see second page for details)

Invoice date: May 11 2022, Invoice No: 14020453

Opening Balance	\$29.61
Payment Received Apr 28, 2022	\$-29.61
Balance Forward	\$0.00
Electricity Charges and Taxes (see second page for details)	\$44.47
TDU Charges and Taxes (see second page for details)	\$23.18
Total current charges	\$67.65
Total Amount Due	\$67.65
5.0% Late Payment Penalty if paid after 05/27/2022	\$3.38
Total Amount Due with Late Payment Penalty (if paid after due date)	\$71.03

Your average daily electricity usage

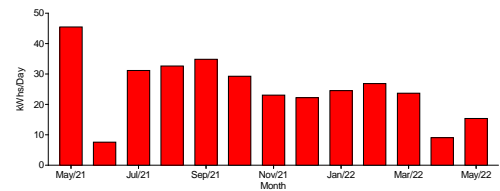

This period electricity usage: 476 kWh
Previous 11 months electricity usage: 8,548 kWh

Our contact details

- Customer Service:** 1-866-961-9399
Mon-Fri 7:00am-8:00pm
Sat 8:00am-5:00pm
- Electricity Outages:** 1-800-332-7143
24 Hours
- Email:** Customercare@gexaenergy.com
- Web:** www.gexaenergy.com
- Payment:** Gexa Energy, PO Box 660100, Dallas, TX 75266-0100

For more information about residential electric service please visit www.powertochoose.com

Please allow 5 to 7 days for processing. Detach and return this portion with your payment.

BILL PAYMENT ASSISTANCE

Check this box if you wish to apply any additional amount paid to the Bill Payment Assistance Program. \$ _____



Account No.	Invoice No.	Amount due	Due Date	Amount Enclosed
35011905	14020453	\$67.65	5/27/2022	\$ _____

Gexa Energy
PO Box 660100
Dallas, TX 75266-0100

Meter Reading Information						
ESI: 1008901046392841870100, Address: 6907 N OAK BEND DR, , ALVIN, TX 77511						
Meter Number	Meter Read Date	Read Type	Previous Meter Read	Current Meter Read	Multi	kWh Usage
I92168076	04/08/2022 - 05/09/2022	TDU Actual Read	79947	80423	1	476
Total Usage						476

Electricity Charges and Taxes	Billing Period: 04/08/2022 - 05/09/2022	Units	Rate \$	Total \$
*Energy Charge		307	0.056000	\$17.19
*Energy Charge		169	0.161000	\$27.21
PUC Assessment				\$0.07
Total Electricity Charges and Taxes				\$44.47
TDU Charges and Taxes	Billing Period: 04/08/2022 - 05/09/2022	Units	Rate \$	Total \$
*TDU Delivery Charges				\$23.15
PUC Assessment				\$0.03
Total TDU Charges and Taxes				\$23.18

* These items are included in the calculation of the average price per kWh. The average price you paid for electric service this month is 14.2 cents per kWh. The amount billed for your TDU Delivery charges may include price changes allowed by law or regulatory actions.

The estimated contract end date is 04/29/2024

If you believe the bill includes unauthorized charges, you should contact Gexa Energy at 1-866-961-9399 to dispute such charges and, if not satisfied with our review may file a complaint with the Public Utility Commission of Texas, P.O. Box 13326, Austin, Texas 78711-3326, (512) 936-7120 or toll free in Texas at (888) 782-8477. Hearing and speech-impaired individuals with text telephones (TTY) may contact the commission at (512) 936-7136.

How can I pay my bill?



Internet/Online

Register to make one-time payments or set up auto-pay at gexaenergy.com/myaccount. Your username is the account number found on this bill.



In Person

Bring this bill to pay in person. Same-day posting options available at ACE Cash Express or MoneyGram locations.



Mail

Send check payable to Gexa Energy along with detachable payment slip in the included envelope to: Gexa Energy, PO Box 660100, Dallas, TX 75266-0100



Phone/Credit Card

Call 1-866-961-9399 to pay by Visa, MasterCard, and Discover credit cards. Automated phone system available 24/7. Text BALANCE to 55755 to receive account details via SMS.



CHRISTOPHER STEFFEN
6907 N OAK BEND DR
ALVIN, TX 77511



Invoice - Account Summary

Gexa Energy PUCT Certificate #10027
20455 State Highway 249, Suite 200
Houston, TX 77070-2758

Account No.	35011905
Amount Due (If paid by due date)	\$74.46
Due Date	11/28/2022

Account summary (see second page for details)

Invoice date: Nov 07 2022, Invoice No: 16513251

Opening Balance	\$102.50
Payment Received Oct 21, 2022	\$-102.50
Balance Forward	\$0.00
Electricity Charges and Taxes (see second page for details)	\$41.84
TDU Charges and Taxes (see second page for details)	\$32.62
Total current charges	\$74.46
Total Amount Due	\$74.46
5.0% Late Payment Penalty if paid after 11/28/2022	\$3.72
Total Amount Due with Late Payment Penalty (if paid after due date)	\$78.18

Your Average Daily Billed Usage

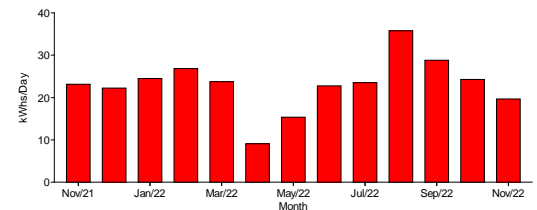

This period billed usage: 570 kWh
Previous 12 months billed usage: 8,435 kWh



Customer Service: 1-866-961-9399
Mon-Fri 7:00am-8:00pm
Sat 8:00am-5:00pm

Electricity Outages: 1-800-332-7143
24 Hours

Email: Customercare@gexaenergy.com

Web: www.gexaenergy.com

Payment:
Gexa Energy, PO Box 660100, Dallas, TX
75266-0100

For more information about residential electric service please visit www.powertochoose.com

Please allow 5 to 7 days for processing. Detach and return this portion with your payment.

BILL PAYMENT ASSISTANCE

Check this box if you wish to apply any additional amount paid to the Bill Payment Assistance Program. \$ _____



Account No.	Invoice No.	Amount due	Due Date	Amount Enclosed
35011905	16513251	\$74.46	11/28/2022	\$ _____

Gexa Energy
PO Box 660100
Dallas, TX 75266-0100

Meter Reading Information						
ESI: 1008901046392841870100, Address: 6907 N OAK BEND DR, , ALVIN, TX 77511						
Meter Number	Meter Read Date	Read Type	Previous Meter Read	Current Meter Read	Multi	kWh Usage
192168076	10/06/2022 - 11/04/2022	TDU Estimated Read	84487	85057	1	570
					Total Usage	570

Electricity Charges and Taxes	Billing Period: 10/06/2022 - 11/04/2022	Units	Rate \$	Total \$
	*Usage Credit			(\$50.00)
	*Energy Charge	570	0.161000	\$91.77
	PUC Assessment			\$0.07
	Total Electricity Charges and Taxes			\$41.84
TDU Charges and Taxes	Billing Period: 10/06/2022 - 11/04/2022	Units	Rate \$	Total \$
	*TDU Delivery Charges			\$32.58
	PUC Assessment			\$0.04
	Total TDU Charges and Taxes			\$32.62

*These items are included in the calculation of the average price per kWh. The average price you paid for electric service this month is 13.0 cents per kWh. The amount billed for your TDU Delivery charges may include price changes allowed by law or regulatory actions.

The estimated contract end date is 04/29/2024

If you believe the bill includes unauthorized charges, you should contact Gexa Energy at 1-866-961-9399 to dispute such charges and, if not satisfied with our review may file a complaint with the Public Utility Commission of Texas, P.O. Box 13326, Austin, Texas 78711-3326, (512) 936-7120 or toll free in Texas at (888) 782-8477. Hearing and speech-impaired individuals with text telephones (TTY) may contact the commission at (512) 936-7136.

How can I pay my bill?



Internet/Online

Register to make one-time payments or set up auto-pay at gexaenergy.com/myaccount. Your username is the account number found on this bill.



In Person

Bring this bill to pay in person. Same-day posting options available at ACE Cash Express or MoneyGram locations.



Mail

Send check payable to Gexa Energy along with detachable payment slip in the included envelope to: Gexa Energy, PO Box 660100, Dallas, TX 75266-0100



Phone/Credit Card

Call 1-866-961-9399 to pay by Visa, MasterCard, and Discover credit cards. Automated phone system available 24/7. Text BALANCE to 55755 to receive account details via SMS.