

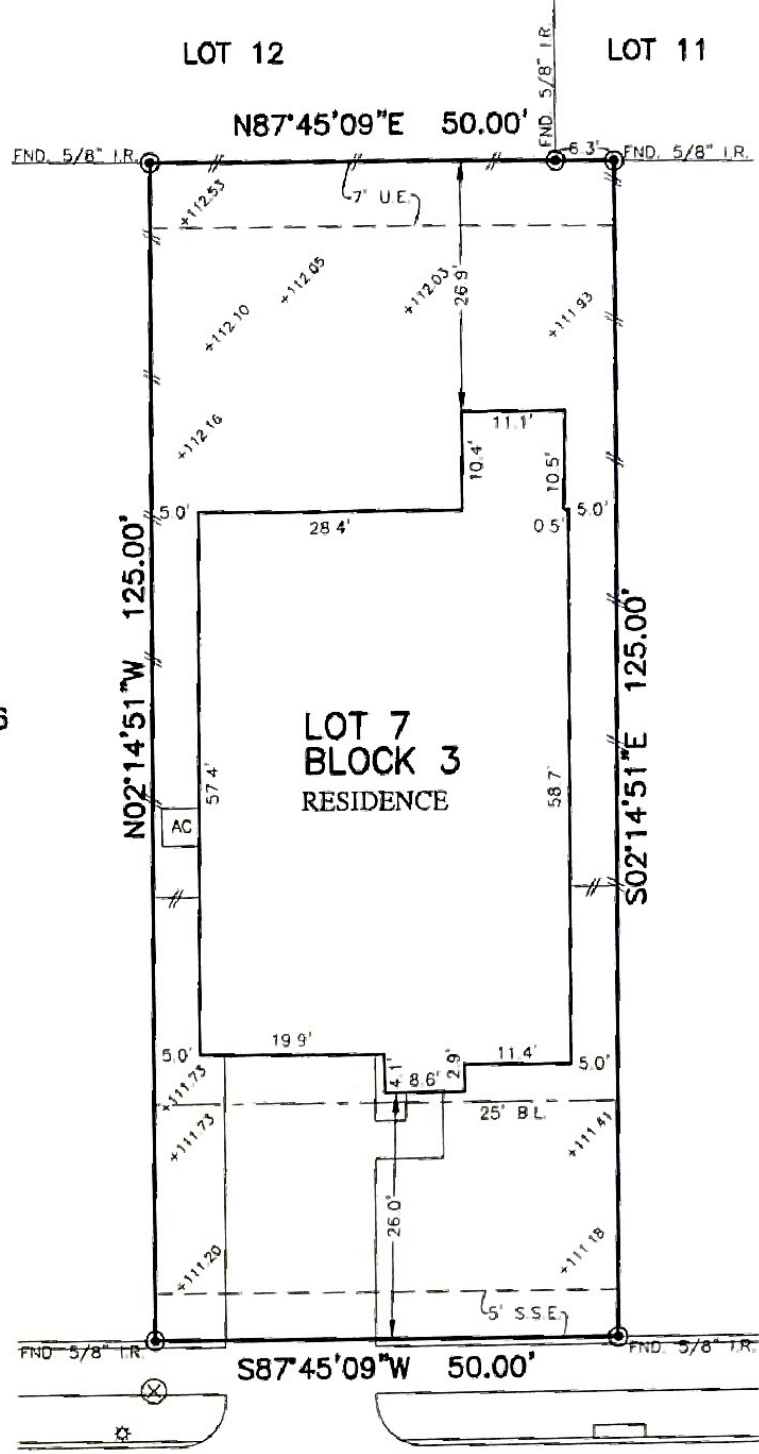

FLATWORK	B.L. BUILDING LINE	T.O.F. TOP OF FORM	U.V.B. UNOBSTRUCTED VISIBILITY BASEMENT	MANHOLE
PROPERTY LINE	B.L.(FL) FRONT LOAD BUILDING LINE	U.E. UTILITY BASEMENT	M.A.C.C.E. MAINTENANCE & ACCESS EASEMENT	GRATE DRAIN
BUILDING LINE	B.L.(SD) SWING IN BUILDING LINE	W.L.E. WATER LINE EASEMENT	ACC.E. ACCESS EASEMENT	PAD MOUNTED TRANSFORMER
EASEMENT	B.L.(3C) 3 CAR BUILDING LINE	ST.M.S.E. STORM SEWER EASEMENT	A.E. AERIAL EASEMENT	
WOODEN FENCE	G.B.L. GARAGE BUILDING LINE	S.S.E. SANITARY SEWER EASEMENT	D.E. DRAINAGE EASEMENT	
WROUGHT IRON FENCE	(B.G.) BUILDER GUIDELINES	R.O.W. RIGHT-OF-WAY	E.E. ELECTRIC EASEMENT	
CHAIN LINK FENCE	P.F. FINISHED FLOOR	P.A.E. PRIVATE ACCESS EASEMENT	W.V. WATER VALVE	
OVERHEAD ELECTRIC	EXT. EXTENDED	P.U.E. PRIVATE UTILITY EASEMENT	F.H. FIRE HYDRANT	
	PROP. PROPOSED	P.V.T. PRIVATE	C.P. CABLE PEDESTAL	
	ELEV. ELEVATION	FND. FOUND	W.M. WATER METER	
		I.P. IRON PIPE	G.A. GUY ANCHOR	
			M.A. MANHOLE & INLET	
			V. VAULT	



9611
SUMMER RIVER DRIVE
(50' R.O.W.)

PLAT OF SURVEY
SCALE: 1" = 20'

- NOTES:
1. ALL BEARINGS SHOWN HEREON ARE BASED ON THE RECORDED PLAT
 2. ALLPOINTS LAND SURVEY, INC. IS NOT LIABLE FOR ANY DAMAGES DUE TO INFORMATION NOT PROVIDED TO SURVEYOR OR BUILDER PLACING ANY IMPROVEMENTS WITHIN A BUILDING LINE OR EASEMENT
 3. SUBJECT TO APPLICABLE RESTRICTIVE COVENANTS LISTED IN ITEM 10-A, SCHEDULE "B" OF TITLE COMMITMENT ISSUED BY FIRST AMERICAN TITLE INSURANCE Co. UNDER G.F. No TX-HOU-20-12540C.
 4. AGREEMENT FOR UNDERGROUND ELECTRIC SERVICE PER C.F. No. 2019013214
 5. ALL ELEVATIONS SHOWN HEREON ARE BASED ON NAVD 88.

FOR: THOMAS JOSEPH H. VALDEZ &
KAREN M. VALDEZ
ADDRESS: 9611 SUMMER RIVER DRIVE
ALLPOINTS JOB#: AW186013 BY: KV
G.F. TX-HOU-20-12540C
JOB:
FLOOD ZONE: X
COMMUNITY PANEL:
48157C0115L
EFFECTIVE DATE: 4/2/2014
LOMR: DATE:
THIS INFORMATION IS BASED ON GRAPHIC PLOTTING. WE DO NOT ASSUME RESPONSIBILITY FOR EXACT DETERMINATION.

LOT 7, BLOCK 3,
CREEKSIDE RANCH, SECTION 8,
PLAT NO. 20180269, PLAT RECORDS,
FORT BEND COUNTY, TEXAS
I HEREBY CERTIFY THAT THIS PLAT REPRESENTS THE
RESULTS OF A SURVEY MADE ON THE GROUND, ON THE 29TH
DAY OF APRIL, 2020.
Steven P. Brister

