

CARPENTERS LANDING, SEC. 2
(F.C. No. 611024, H.C.M.R.)

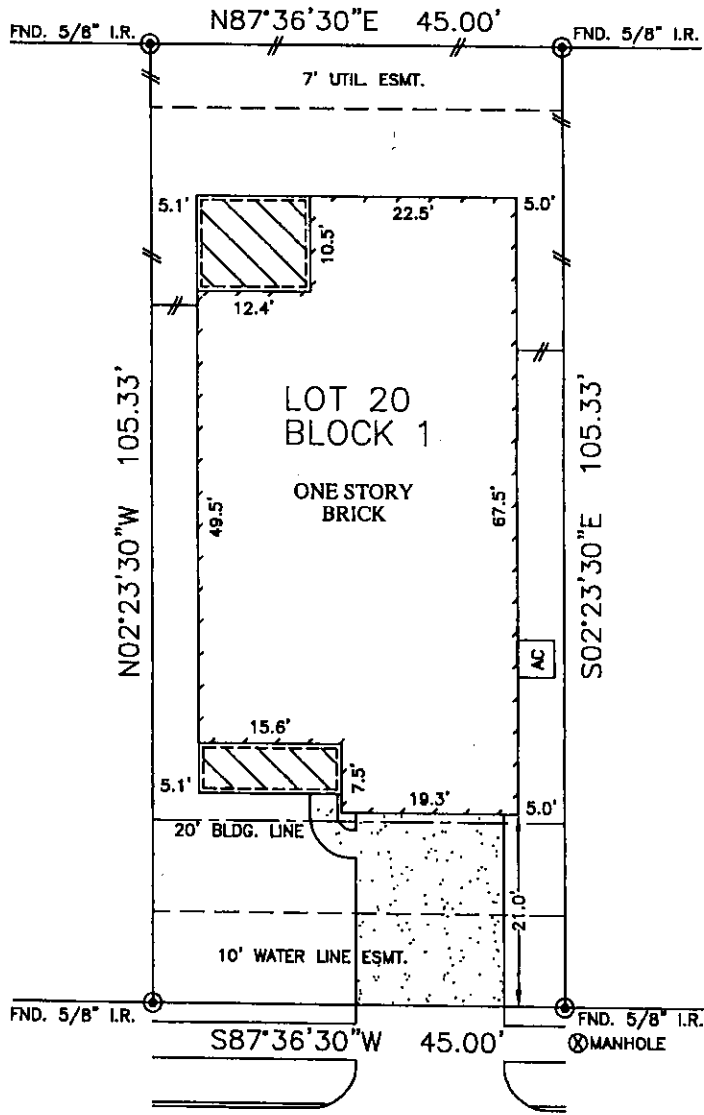

LOT 19

LOT 21

EGRET FIELD LANE
(50' R.O.W.)

NOTES:

1. ALL BEARINGS SHOWN HEREON ARE BASED ON THE RECORDED PLAT.
2. SUBJECT TO APPLICABLE RESTRICTIVE COVENANTS LISTED IN ITEM No.1, SCHEDULE "B" OF TITLE COMMITMENT ISSUED BY FIRST AMERICAN TITLE INSURANCE COMPANY UNDER G.F. No. 150-100201573-201.
3. AGREEMENT WITH CENTERPOINT ENERGY HOUSTON APER C.F. No. 20090434385.

FLOOD MAP:

THIS PROPERTY LIES IN ZONE "X" AS DEPICTED ON COMMUNITY PANEL No. 48201 C 0720 L, EFFECTIVE DATE: 06-18-07

PLAT OF SURVEY
SCALE: 1" = 20'

"THIS INFORMATION IS BASED ON GRAPHIC PLOTTING. WE DO NOT ASSUME RESPONSIBILITY FOR EXACT DETERMINATION"

© 2010, ALLPOINTS SERVICES, CORP., All Rights Reserved. This original work is protected under copyright laws, Title 17 U.S. Code Sections 101 & 102. All violators will be prosecuted to the extent of the law. This survey is being provided solely for the use of the recipients and no license has been created, express or implied, to copy the survey except as is necessary in conjunction with the original transaction.

FOR: DRHORTON
ADDRESS: 15835 EGRET FIELD LANE
ALLPOINTS JOB #: DR24890 JF
G.F.: (150-100201573-201)

LOT 20, BLOCK 1,
CARPENTERS LANDING, SECTION 3,
FILM CODE No. 627141, MAP RECORDS,
HARRIS COUNTY, TEXAS



ALLPOINTS SERVICES CORP
PHONE: 713-468-7707
FAX: 713-827-1861

I HEREBY CERTIFY THAT THIS PLAT REPRESENTS THE RESULTS OF A SURVEY MADE ON THE GROUND, ON THE 11th DAY OF JUNE, 2010.

Jose B. Bauri

