

DEAF SMITH DRIVE

60' R-O-W



PLAT RECORDED IN VOLUME 41, PAGE 65. HARRIS COUNTY MAP RECORDS.

THIS LOT DOES NOT LIE IN THE 100 YEAR FLOOD PLAIN ACCORDING TO FEMA MAP NO. 48201C0935M DATED 1/06/17. ZONE X.

THIS SURVEY SUBJECT TO ANY FACTS THAT MAY BE DISCLOSED BY A FULL AND ACCURATE TITLE SEARCH.

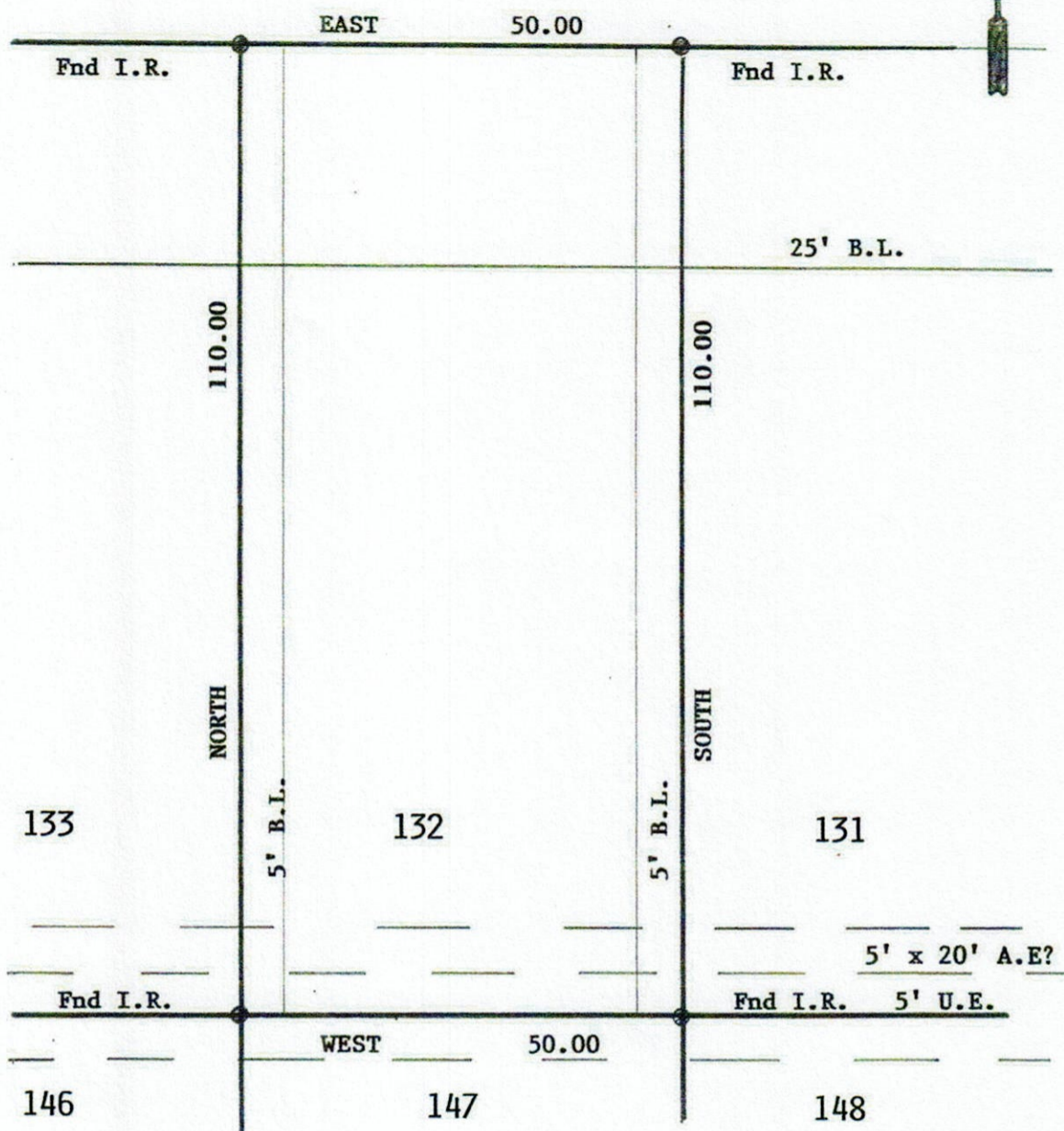

SURVEY OF LOT 132, BLOCK 6, BATTLEGROUNDS ESTATES,
SECTION ONE, LA PORTE, HARRIS COUNTY, TEXAS

SCALE: 1"=20'
DATE: 8/25/22
REVISED:
SURVEY BY: B.L.S.
DRAWN BY: B.L.S.
FOR: JUAN VILLARREAL

THIS PLAT IS AN ACCURATE REPRESENTATION OF THAT SURVEY MADE ON THE GROUND UNDER MY SUPERVISION. THERE ARE NO APPARENT ENCROACHMENTS OR CONFLICTS ACROSS PROPERTY LINES AT THE TIME OF THIS SURVEY, EXCEPT AS SHOWN HEREON.

PURCHASER:

JOB NO: 836-2
FIRM 10193000

billyshanks81@gmail.com

Billy L. Shanks
BILLY L. SHANKS

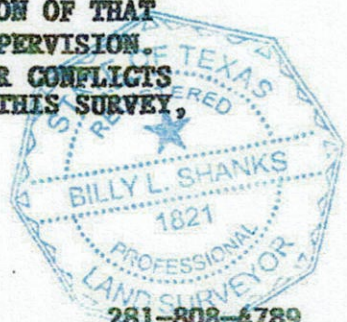

4902 CAROLINE ST., SEABROOK, TX. 77586

281-808-4789

FAX 281-942-9009