

GF NO. 99220083 CHARTER TITLE
 ADDRESS: 4502 DEVONSHIRE STREET
 SUGAR LAND, TEXAS 77479
 BORROWER: RICHARD H. DYESS AND
 MARILYN S. DYESS

**LOT 10, BLOCK 2
 BRIDGEWATER, SECTION 2**

ACCORDING TO THE MAP OR PLAT THEREOF
 RECORDED IN SLIDE NO. 1182/A AND SLIDE NO. 1183/A OF THE PLAT
 RECORDS OF FORT BEND COUNTY, TEXAS

SCALE: 1" = 30'

REPLACE FENCE

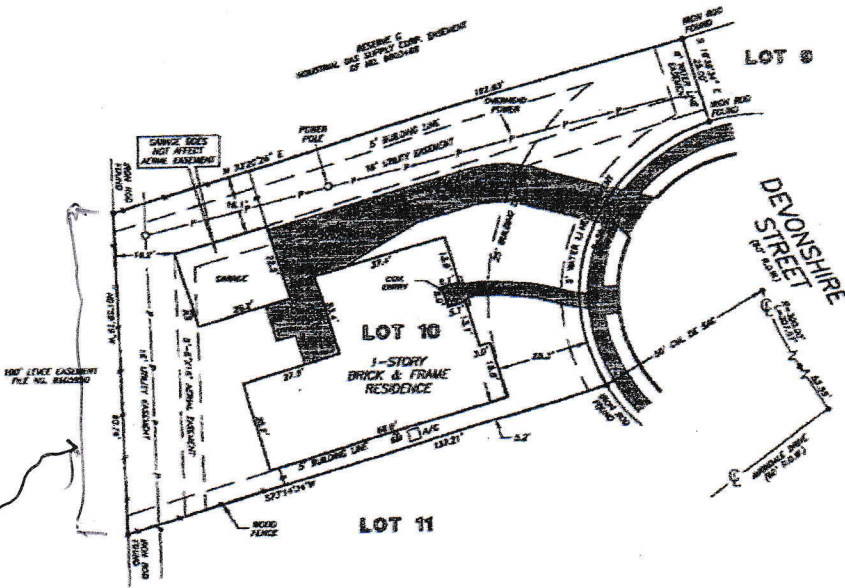

NOTE: THE TERMS, CONDITIONS AND SPECIFICATIONS OF THIS DESIGN PARTY SHALL AGREEMENT AS PER VOL. 1308, PG. 346.
 NOTE: EASEMENT UPON ADJACENT ONEY AND OTHER ALL OF THE PROPERTY FOR UTILITY, LIGHTS, TELEPHONE, CABLE, REPAIRS AND MAINTENANCE ALL UTILITIES AS PER VOL. 1308, PG. 346.
 NOTE: AGREEMENT BY AND BETWEEN DEVELOPER AND H. L. & P. FOR INSTALLATION OF OVERHEAD AND UNDERGROUND ELECTRICAL DISTRIBUTION SYSTEM, VOL. 2484, PG. 223A.
 THIS PROPERTY DOES NOT LIE WITHIN THE 100 YEAR FLOOD PLAIN AS ESTABLISHED BY THE U.S. DEPT. OF HOUSING & URBAN DEVELOPMENT.
 COMMUNITY/PANEL NO. 48157C 0265 J
 MAP REVISION: 1/3/97
 ZONE X

RECORD BEARING SLIDE NOS. 1182/A & 1183/A

I HEREBY CERTIFY THAT THIS SURVEY WAS MADE ON THE GROUND, THAT THIS PLAT CORRECTLY REPRESENTS THE FACTS FOUND AT THE TIME OF SURVEY AND THAT THERE ARE NO ENCROACHMENTS APPARENT ON THE GROUND, EXCEPT AS SHOWN HEREON. THIS SURVEY IS CERTIFIED FOR THIS TRANSACTION ONLY AND ABSTRACTING PROVIDED IN THE ABOVE REFERENCED TITLE COMMITMENT WAS RELIED UPON IN PREPARATION OF THIS SURVEY.

PRECISION SURVEYORS
 PROFESSIONAL LAND SURVEYS

1-800-LANDSURVEY 201-426-1385
 1-800-528-3787 FAX 201-426-1887

1988 MEASUREMENT CODE STATE BY-LAW PROVISIONAL TERMS 77879

[Signature]
 BARRY WHITE
 PROFESSIONAL LAND SURVEYOR
 NO. 4189
 DRAWING NO. 89-1123
 MARCH 30, 1989



DRAWN BY: DM/CA