

**6618 APPLE VALLEY LANE**

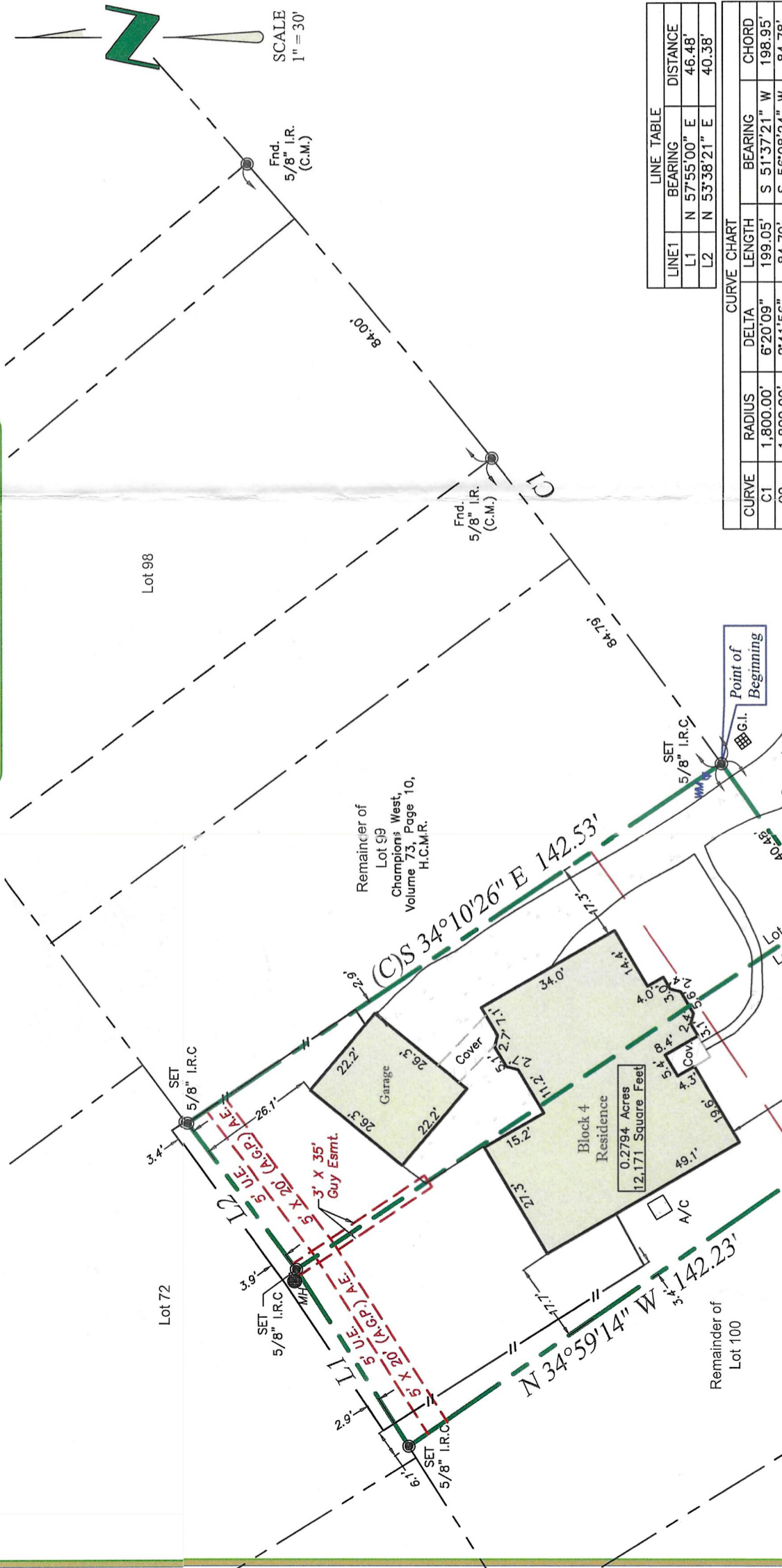

**6618 APPLE VALLEY LANE**

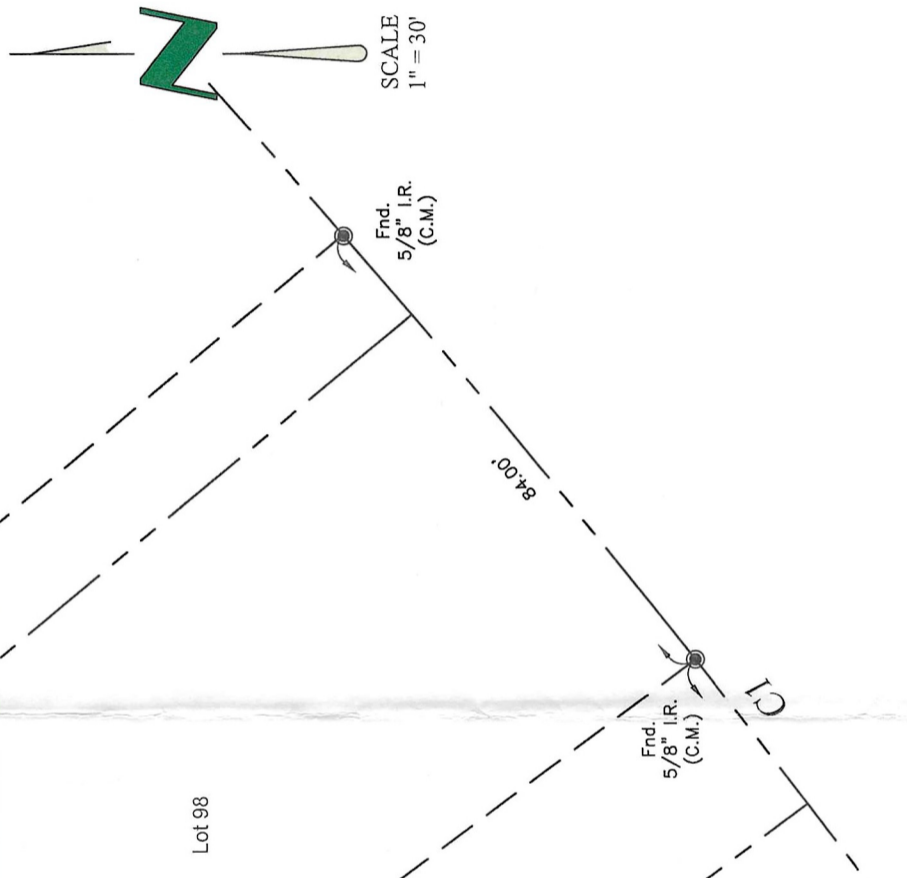

LINE	BEARING	DISTANCE
L1	N 57°55'00" E	46.48'
L2	N 53°38'21" E	40.38'

CURVE	RADIUS	DELTA	LENGTH	BEARING	CHORD
C1	1,800.00'	6°20'09"	199.05'	S 51°37'21" W	198.95'
C2	1,800.00'	2°41'56"	84.79'	S 56°08'24" W	84.78'

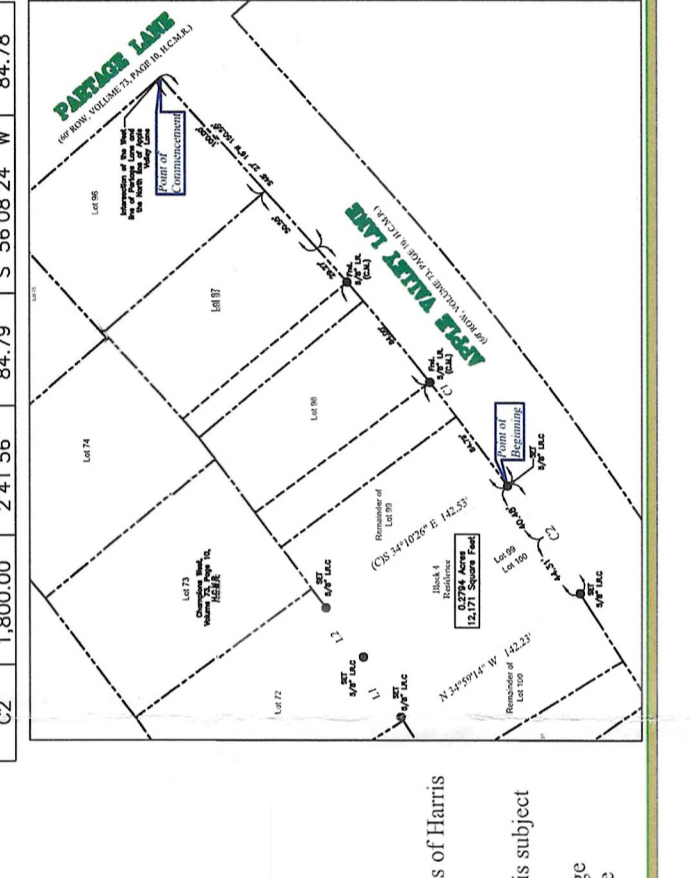

- Notes:**
- (C) Calculated Bearing
  - Subject to drainage easement extending 15 feet on each side of the centerline of any and all natural drainage courses per the Regulations of Harris County, Texas for the Approval and Acceptance of Infrastructure. No natural drainage courses were observed during our survey.
  - Surveyor did not abstract subject property. This survey was prepared with information contained in title commitment GF No. ATCH-26-ATCH19093269B-TS of Alamo Title Company, Effective date of December 25, 2019, Issued date of January, 2, 2020, and is subject to the limitations of that commitment.
  - Subject to Restrictions Recorded in Volume 73, Page 6 of the Map Record of Harris County, Texas, those recorded in Volume 4051, Page 362(B189312) of the Deed Records of Harris County, Texas and as set forth by instrument(s) recorded under Harris County Clerk's File Number(s) D315193, J814842, L323472, S201192, 20100460257, 201110486504, 20120020091 and 20120589772.