

GF NO. 375-04-5302 TEXAS AMERICAN TITLE  
 ADDRESS: 9211 FERNWILLOW DRIVE  
 SPRING, TEXAS 77379  
 BORROWER: ROBERT G. PINARD AND  
 EILEEN JUNE PINARD

LOT 10, BLOCK 1  
 GLEANNLOCH FARMS, SECTION 22

ACCORDING TO THE MAP OR PLAT THEREOF RECORDED  
 IN FILM CODE NO. 518039 OF THE MAP RECORDS  
 OF HARRIS COUNTY, TEXAS

SCALE: 1" = 30'

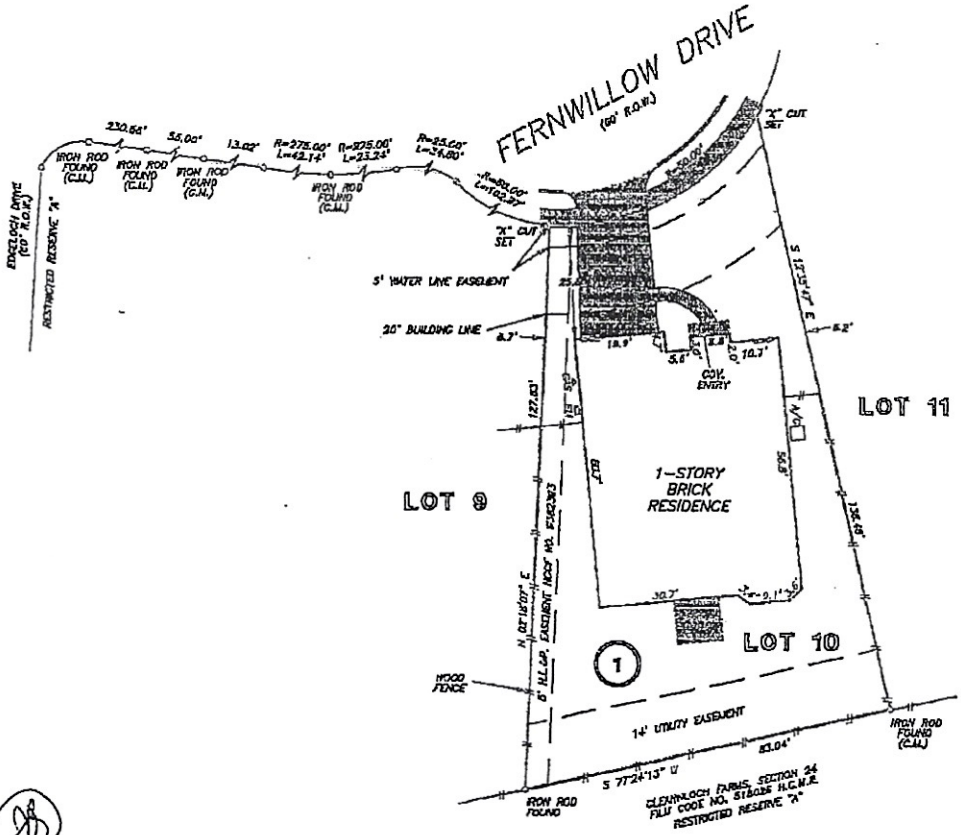

NOTE: AGREEMENT BY AND BETWEEN DEVELOPER AND H. L. & P. FOR INSTALLATION OF OVERHEAD/UNDERGROUND ELECTRICAL DISTRIBUTION SYSTEM HCCF NO. W858510.

THIS PROPERTY DOES NOT LIE WITHIN THE 100 YEAR FLOOD PLAIN AS ESTABLISHED BY THE U.S. DEPT. OF HOUSING & URBAN DEVELOPMENT. COMMUNITY/PANEL NO. 48201C 0245 K MAP REVISION: 4/20/2000 ZONE X

I HEREBY CERTIFY THAT THIS SURVEY WAS MADE ON THE GROUND, THAT THIS PLAT CORRECTLY REPRESENTS THE FACTS FOUND AT THE TIME OF SURVEY AND THAT THERE ARE NO ENCROACHMENTS APPARENT ON THE GROUND, EXCEPT AS SHOWN HEREON. THIS SURVEY IS CERTIFIED FOR THIS TRANSACTION ONLY AND ABSTRACTING PROVIDED IN THE ABOVE REFERENCED TITLE COMMITMENT WAS RELIED UPON IN PREPARATION OF THIS SURVEY.

RECORD BEARING: FILM CODE NO. 518039 H.C.M.R.

*Billie G. McDuffie*  
 BILLIE G. MCDUFFIE  
 PROFESSIONAL LAND SURVEYOR  
 NO. 2090  
 DRAWING NO. 06-12400  
 DECEMBER 7, 2004



**PRECISION SURVEYORS**  
 PROFESSIONAL LAND SURVEYS

1-800-LANDSURVEY 281-695-1588  
 1-800-525-3787 FAX 281-496-1887

4750 MEDICAL CENTER SUITE 0100 HOUSTON, TEXAS 77059

DRAWN BY: DP