

ADDRESS :

THIS LOT IS OUTSIDE THE 100 YEAR FLOOD BOUNDARY, AS SHOWN ON THE FLOOD INSURANCE RATE MAP BY FEMA, COMMUNITY NUMBER 480493, EFFECTIVE AUGUST 1, 1984.

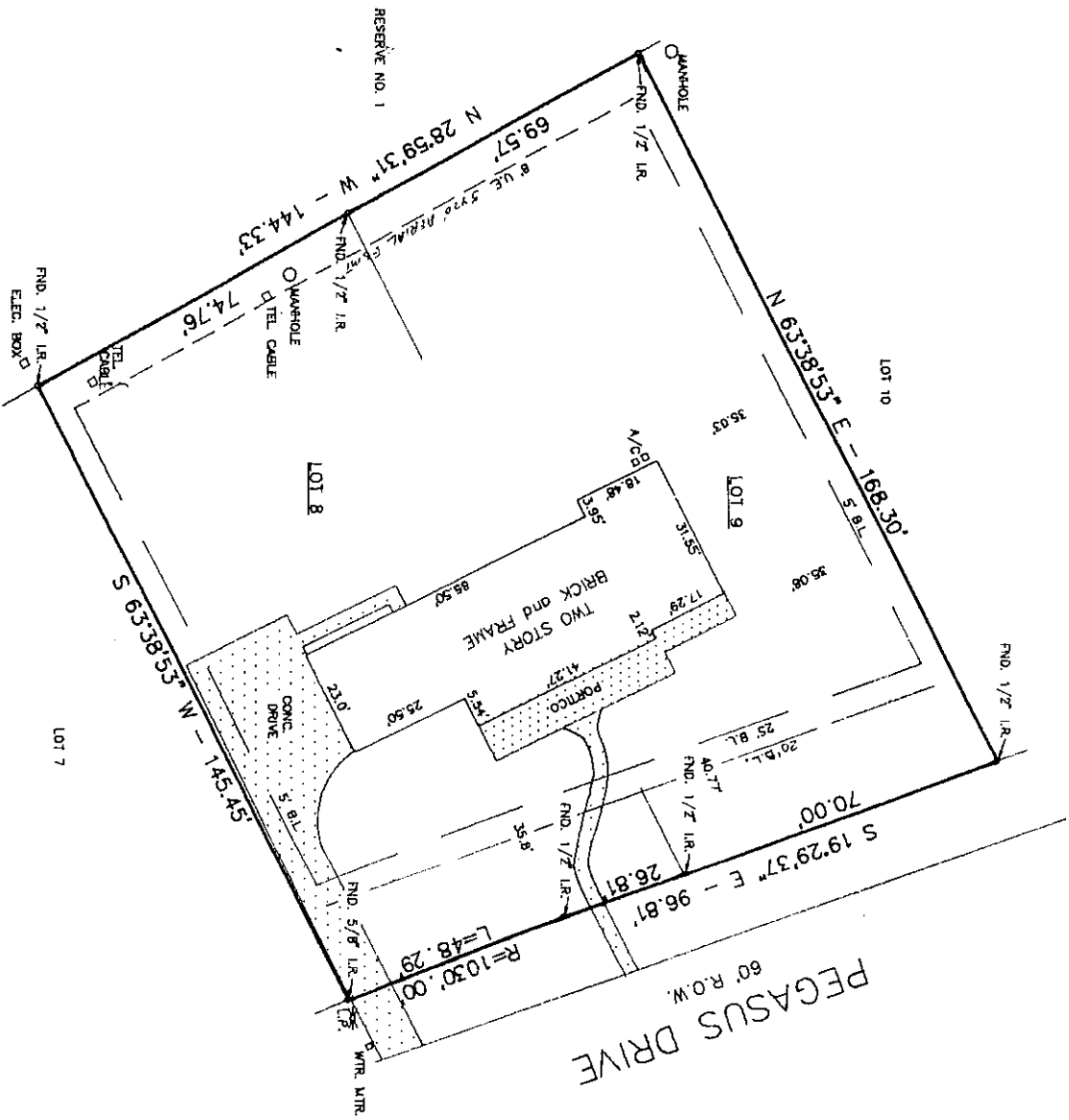
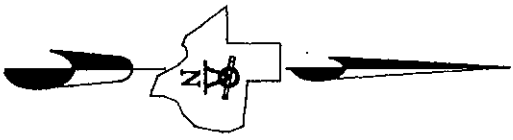

I HEREBY CERTIFY THAT THIS SURVEY WAS MADE ON THE GROUND, THAT THIS PLAT CORRECTLY REPRESENTS THE FACTS FOUND AT THE TIME OF SURVEY, AND THAT THIS PROFESSIONAL SERVICE CONFORMS TO THE CURRENT TEXAS SURVEYORS ASSOCIATION STANDARDS AND SPECIFICATIONS FOR CATEGORY 1A, CONDITION II SURVEY.

*Burt W. Buffamante*

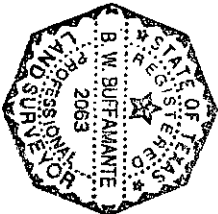

CHARLES M. HUTCHINS et. ux. DOROTHY A.

G.F.# 9405691

**POINT AQUARIUS - SECTION 3**

LOTS 8 and 9, BLOCK 4  
CABINET A - SHEET 40 B M.C.M.R.  
MONTGOMERY COUNTY, TEXAS

SCALE: 1" = 30'	APPROVED BY: BURTON W. BUFFAMANTE R.P.L.S. 2063	DRAWN BY: LARRY
DATE: 10/19/93		REVISED: 11/24/93

**PRECISION SURVEY SERVICES**

1712 N. FRAZIER ST. SUITE 205 P.O. BOX 2264  
CONROE, TEXAS 77301 (409)-539-5121  
DRAWING NUMBER: 819-33-1