

MILLS BRANCH VILLAGE  
SECTION FOUR (4)  
M.R.H.C.T.

6

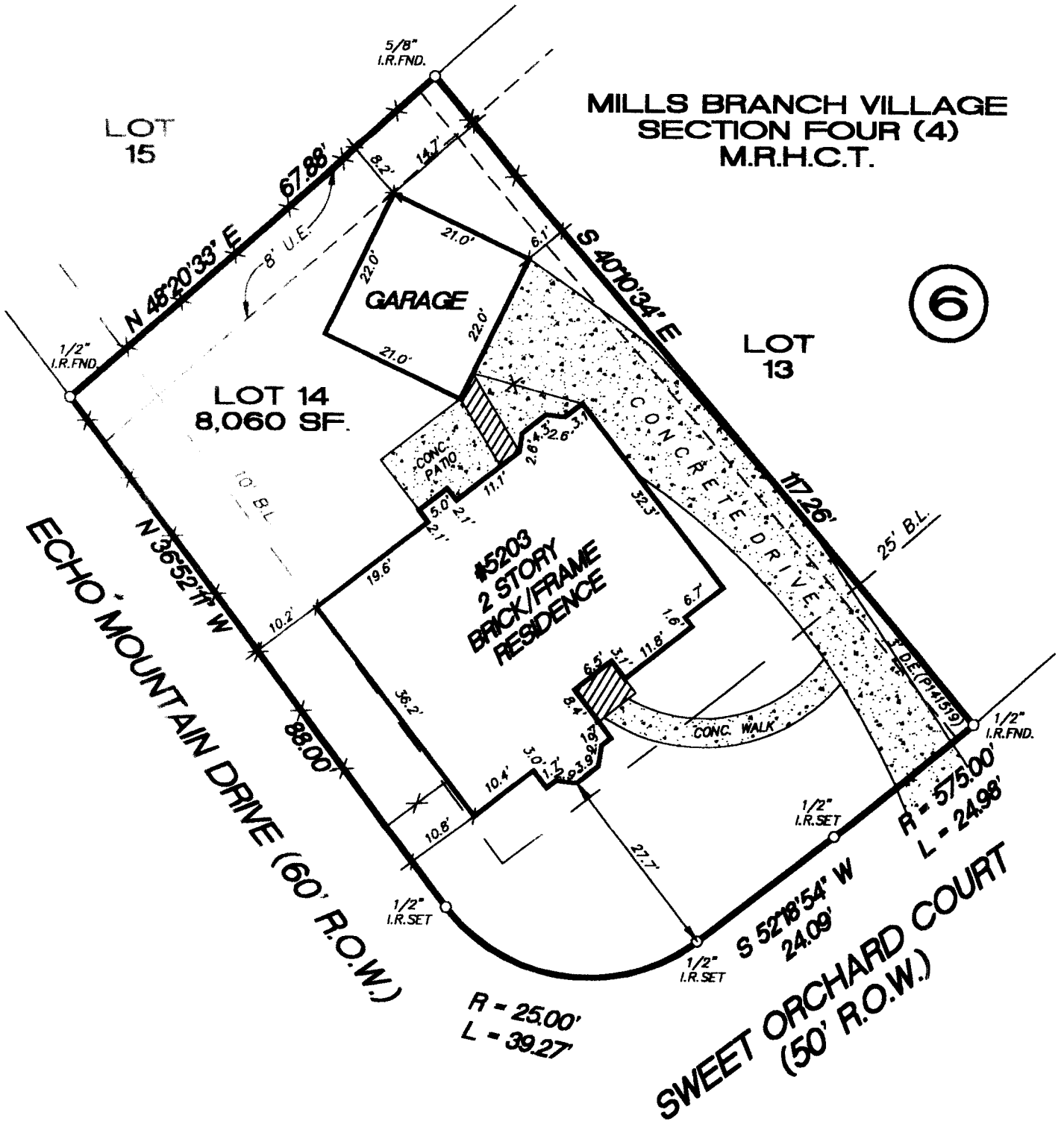

H.L. & P. Agreement as set forth in instrument recorded under Clerk's File No. N599014 of the Real Property Records of Harris County, Texas.

ALL BEARINGS BASED ON RECORDED PLAT

THIS SURVEY HAS BEEN COMPILED IN ACCORDANCE WITH INFORMATION CONTAINED IN THE TITLE COMMITMENT REFERENCED IN GF NO.:

00137981DDH

LOT: 14	BLOCK: 6	SECTION: 4	SUBDIVISION: MILLS BRANCH VILLAGE	This lot <u>DOES NOT</u> lie in the 100 year flood plain and is in <u>ZONE X</u> as located by the Federal Insurance Administration designated Flood Hazard Area by Community Panel No. <u>48201C0310.1</u> dated <u>11-06-96</u>
RECORDATION: FILM CODE No. 549130, M.R.H.C.T.			COUNTY: HARRIS	STATE: TEXAS
LENDER:		TITLE CO.: FIRST AMERICAN TITLE		JOB NO. AC001788
PURCHASER: TIMOTHY PAT FREDERICK AND MERIBETH A. FREDERICK ADDRESS: 5203 SWEET ORCHARD COURT, KINGWOOD, TEXAS 77345				

FIELD WORK
07/08/00
DRAFTED BY: RBP
07/11/00
CHECKED BY: HLH
07/11/00
SCALE
1" = 20'
REVISIONS

I, Herbert L. Hicks, a Registered Professional Surveyor (No. 2077) in the State of Texas; hereby certify that this plat was made from an actual survey on the ground by me or under my direction; that no encroachments exist at the time of this survey unless reflected hereon; that said survey conforms to the current Texas Board of Professional Land Surveying Standards and Specifications.



*[Signature]*  
ACME Surveying, Inc.  
19823 Firesign Drive  
Humble, Texas 77346  
(Phone) 281-812-4486  
(Fax) 281-812-4990