

LEGEND	--- WOODEN FENCE	ELEV. ELEVATION	(B.G.) BUILDER GUIDELINES	⊗ MANHOLE & INLET	⊞ ELECTRIC BOX	Ⓣ TELEPHONE PEDESTAL	⊞ PAD MOUNTED TRANSFORMER
	-// WROUGHT IRON FENCE	T.O.F. TOP OF FORM	M.A.E. MAINTENANCE EASEMENT	⊞ INLET	Ⓞ CABLE PEDESTAL	⊞ FIRE HYDRANT	⊞ GRATE DRAIN
	-o- CHAIN LINK FENCE	F.F. FINISHED FLOOR	R.O.W. RIGHT-OF-WAY	⊞ UTILITY VAULT	Ⓞ WATER METER	⊞ LIGHT POLE	⊞ GAS METER
	-E- OVERHEAD ELECTRIC	EXT. EXTENDED	S.L.E. STREET LIGHT EASEMENT	⊞ FND. FOUND BLDG. BUILDING	⊞ WATER VALVE	⊞ PROPERTY CORNER	⊞ MANHOLE
-B.L. BUILDING LINE	PVT. PRIVATE	D.E. DRAINAGE EASEMENT	A.E. AERIAL EASEMENT				⊞ GUY ANCHOR
-U.E. UTILITY EASEMENT	CONC. CONCRETE	E.E. ELECTRIC EASEMENT					⊞ POWER POLE
-EASEMENT	I.R. IRON ROD	S.S.E. SANITARY SEWER EASEMENT					
	W.L.E. WATER LINE EASEMENT	I.P. IRON PIPE	STM.S.E. STORM SEWER EASEMENT				

CALLED 365.8 ACRES
H.C.C.F. 20140571286

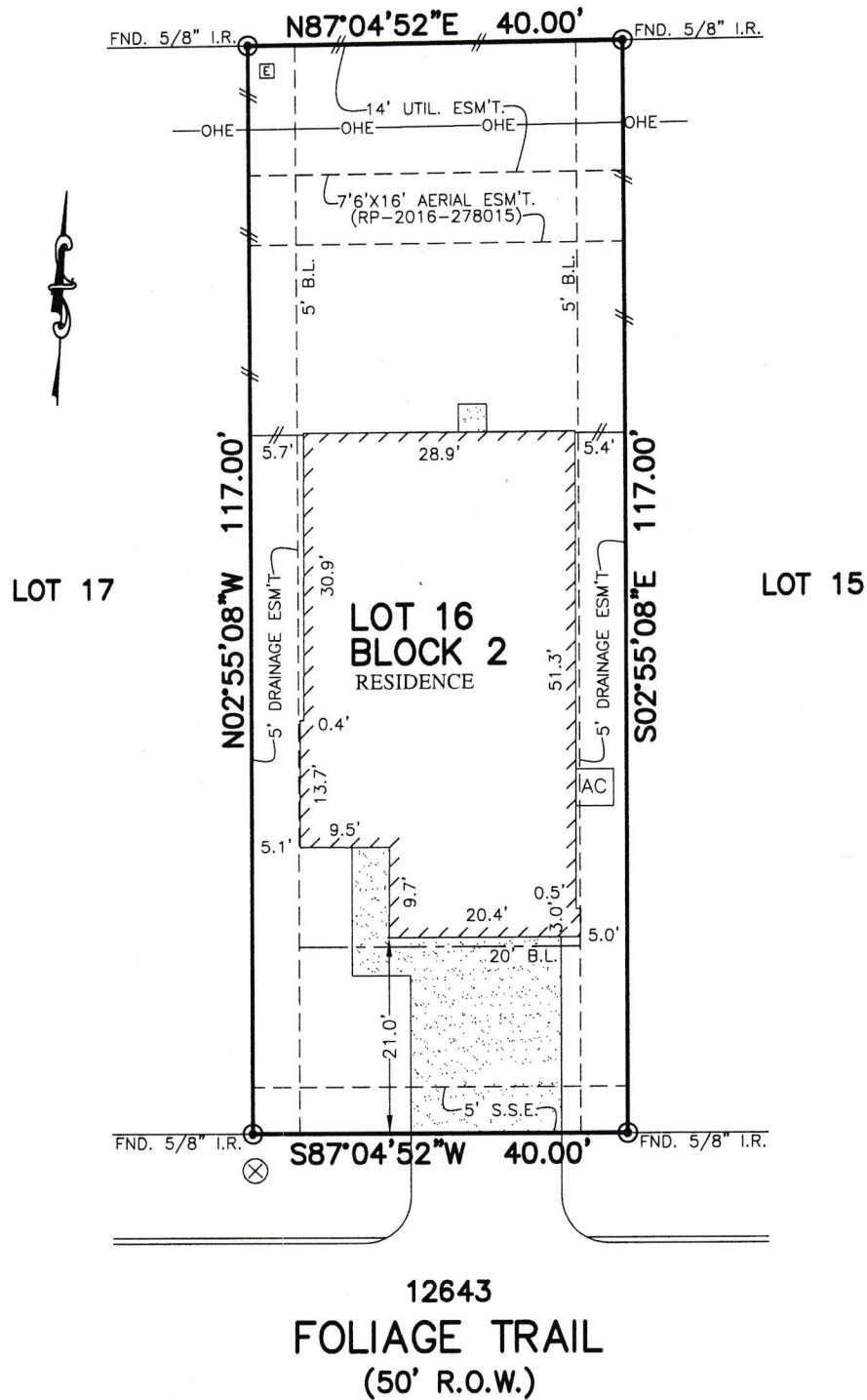

- NOTES:
1. ALL BEARINGS SHOWN HEREON ARE BASED ON THE RECORDED PLAT.
 2. SURVEYOR HAS NOT ABSTRACTED THE SUBJECT PROPERTY. ABSTRACTING BY TITLE COMPANY ONLY. ALL EASEMENTS, RESTRICTIONS AND OTHER MATTERS OF RECORD CURRENTLY KNOWN TO EXIST TO SURVEYOR ARE SHOWN HEREON.

FLOOD MAP:
THIS PROPERTY LIES IN ZONE "X"
AS DEPICTED ON COMMUNITY PANEL
No. 48201 C 0705 M. DATED: 01-06-17
*THIS INFORMATION IS BASED ON GRAPHIC PLOTTING.
WE DO NOT ASSUME RESPONSIBILITY FOR EXACT DETERMINATION*

PLAT OF SURVEY
SCALE: 1" = 20'

© 2018, ALLPOINTS SERVICES, CORP., All Rights Reserved. This original work is protected under copyrights laws, Title 17 U.S. Code Sections 101 & 102. All violators will be prosecuted to the extent of the law. This survey is being provided solely for the use of the recipients and no license has been created, express or implied, to copy the survey except as is necessary in conjunction with the original transaction.

FOR: LEGEND HOMES
ADDRESS: 12643 FOLIAGE TRAIL
ALLPOINTS JOB #: LD132624CM
LEGEND JOB #: 162-054



ALLPOINTS SERVICES CORP
PHONE: 713-468-7707
T.B.P.L.S. NO. 10122600

LOT 16, BLOCK 2,
EVERGREEN VILLAS, SECTION 1,
FILM CODE NO. 678371, MAP RECORDS,
HARRIS COUNTY, TEXAS

I HEREBY CERTIFY THAT THIS PLAT REPRESENTS THE RESULTS OF A SURVEY MADE ON THE GROUND, ON THE 10TH DAY OF APRIL, 2018.

BSA

