

6221 Woodvale Drive

Being Lot 28, In Block 5, Countryside, Section One (1), a Subdivision in Galveston County, Texas, according to the Map or Plat thereof recorded in Volume 15, Page 60, of the County Clerk's Records of Galveston County, Texas.



LEGEND

- 1/2" ROD FOUND
- ⊗ 1/2" ROD SET
- 5/8" ROD FOUND
- ⊗ "X" FOUND/SET
- ◆ POINT FOR CORNER
- FENCE POST FOR CORNER
- CM CONTROLLING MONUMENT
- AC AIR CONDITIONER
- PE POOL EQUIPMENT
- TE TRANSFORMER PAD
- BRICK COLUMN
- POWER POLE
- ▲ UNDERGROUND ELECTRIC
- △ OVERHEAD ELECTRIC
- OHP— OVERHEAD ELECTRIC POWER
- OES— OVERHEAD ELECTRIC SERVICE
- CHAIN LINK
- WOOD FENCE 0.5' WIDE TYPICAL
- I— IRON FENCE
- □ — DOUBLE SIDED WOOD FENCE
- / — EDGE OF ASPHALT
- / — EDGE OF GRAVEL
- CONCRETE
- COVERED AREA

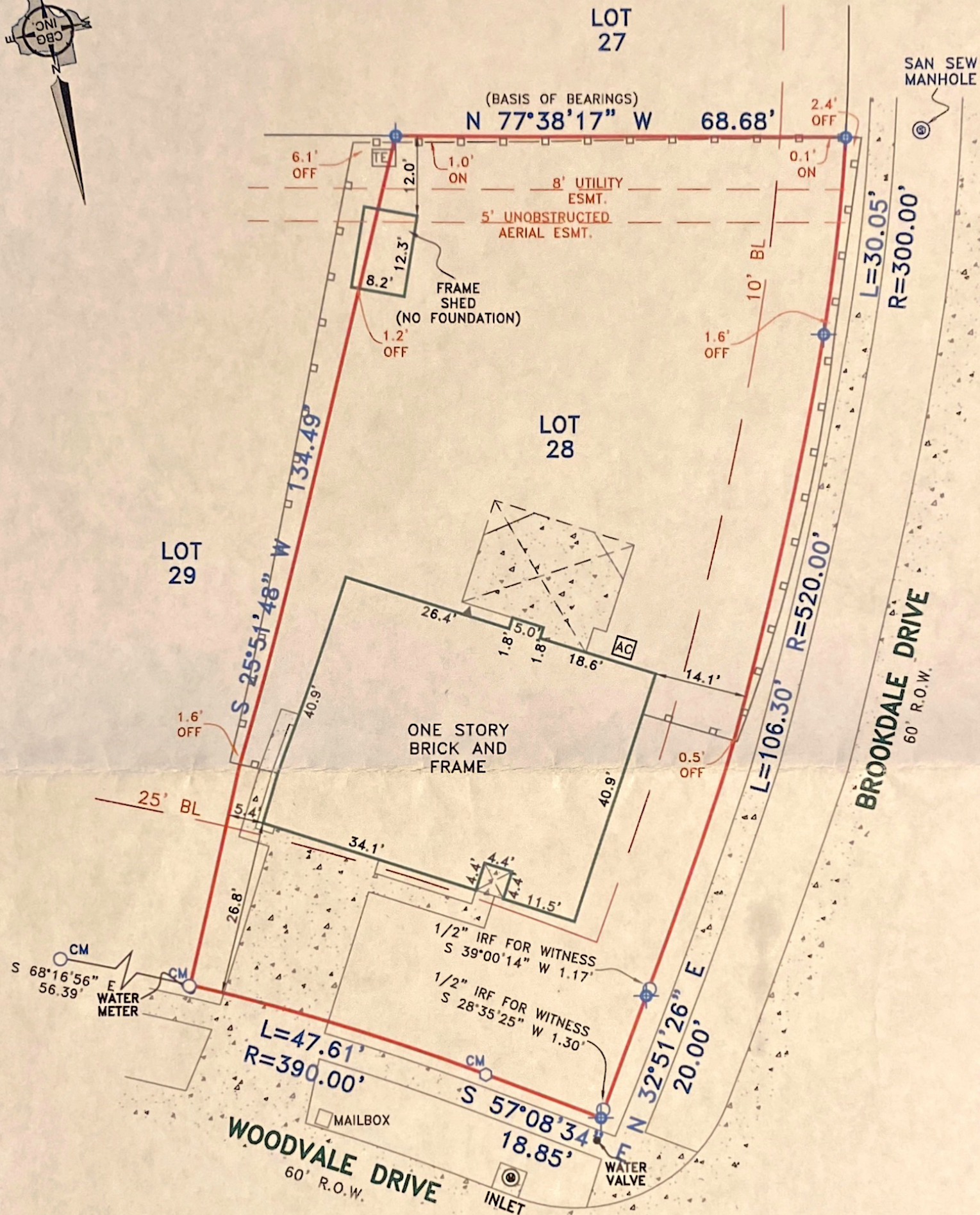

EXCEPTIONS:

NOTE: PROPERTY SUBJECT TO TERMS, CONDITIONS, AND EASEMENTS CONTAINED IN INSTRUMENT RECORDED IN VOL. 15, PG. 60, VOL. 2816, PG 35, VOL. 2916, PG. 67, VOL. 2858, PG. 795, C.C. FILE NO(S). 9307651, 2002060264, 2003091862, 2003050451, 2013063463, 2013078104, 2014015222, 2015037564, 2015071367

NOTES:

NOTE: BEARINGS, EASEMENTS AND BUILDING LINES ARE BY RECORDED PLAT UNLESS OTHERWISE NOTED.

FLOOD NOTE: According to the F.I.R.M. No. 4854880025 D, this property lies in Zone X and does not lie within the 100 year flood zone.

This survey is made in conjunction with the information provided by Great American Title Company. Use of this survey by any other parties and/or for other purposes shall be at user's own risk and any loss resulting from other use shall not be the responsibility of the undersigned. This is to certify that I have on this date made a careful and accurate survey on the ground of the subject property. The plat hereon is a correct and accurate representation of the property lines and dimensions as indicated; location and type of buildings are as shown; and EXCEPT AS SHOWN, there are no visible and apparent encroachments or protrusions on the ground.

Date: _____ Accepted by: _____
 Purchaser _____
 Purchaser _____

Drawn By: RAH
 Scale: 1" = 20'
 Date: 06/09/16
 GF No.: 42176-GAT80
 Job No. 1610974

C.B.G. Surveying, Inc.
 12025 Shiloh Road, Ste. 230
 Dallas, TX 75228
 P 214.349.9485
 F 214.349.2216
 Firm No. 10168800
www.cbqdfw.com

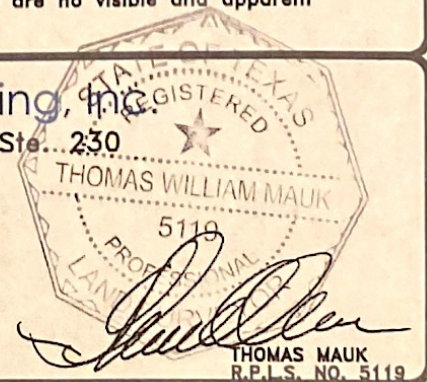

THOMAS MAUK
 R.P.L.S. NO. 5119

**T-47 RESIDENTIAL REAL PROPERTY AFFIDAVIT
(MAY BE MODIFIED AS APPROPRIATE FOR COMMERCIAL TRANSACTIONS)**

Date: March 14, 2023 GF No. _____

Name of Affiant(s): Chad Austin Lindsey, Amanda Nicole Lindsey

Address of Affiant: 6221 Woodvale Drive, League City, TX 77573

Description of Property: ABST 9 J DICKINSON SUR LOT 28 BLK 5 COUNTRYSIDE SEC 1

County Harris, Texas

"Title Company" as used herein is the Title Insurance Company whose policy of title insurance is issued in reliance upon the statements contained herein.

Before me, the undersigned notary for the State of Texas, personally appeared Affiant(s) who after by me being sworn, stated:

1. We are the owners of the Property. (Or state other basis for knowledge by Affiant(s) of the Property, such as lease, management, neighbor, etc. For example, "Affiant is the manager of the Property for the record title owners."): _____

2. We are familiar with the property and the improvements located on the Property.

3. We are closing a transaction requiring title insurance and the proposed insured owner or lender has requested area and boundary coverage in the title insurance policy(ies) to be issued in this transaction. We understand that the Title Company may make exceptions to the coverage of the title insurance as Title Company may deem appropriate. We understand that the owner of the property, if the current transaction is a sale, may request a similar amendment to the area and boundary coverage in the Owner's Policy of Title Insurance upon payment of the promulgated premium.

4. To the best of our actual knowledge and belief, since 6/9/2016 there have been no:
a. construction projects such as new structures, additional buildings, rooms, garages, swimming pools or other permanent improvements or fixtures;
b. changes in the location of boundary fences or boundary walls;
c. construction projects on immediately adjoining property(ies) which encroach on the Property;
d. conveyances, replattings, easement grants and/or easement dedications (such as a utility line) by any party affecting the Property.

EXCEPT for the following (If None, Insert "None" Below): NONE

5. We understand that Title Company is relying on the truthfulness of the statements made in this affidavit to provide the area and boundary coverage and upon the evidence of the existing real property survey of the Property. This Affidavit is not made for the benefit of any other parties and this Affidavit does not constitute a warranty or guarantee of the location of improvements.

6. We understand that we have no liability to Title Company that will issue the policy(ies) should the information in this Affidavit be incorrect other than information that we personally know to be incorrect and which we do not disclose to the Title Company.

Chad Austin Lindsey
Chad Austin Lindsey

Amanda Nicole Lindsey
Amanda Nicole Lindsey

SWORN AND SUBSCRIBED this 14th day of March 2023

Jordan Renee Wright
Notary Public
JORDAN RENEE WRIGHT

(TXR-1907) 02-01-2010

