

GF NO. CTH-WD-CTT18690961AD CHICAGO TITLE
 ADDRESS: 19 FALLSBURY COURT
 SPRING, TEXAS 77382
 BORROWER: JUSTIN GEORGE LEVETT AND
 MICHELLE RODDY LEVETT

LOT 5, BLOCK 1 AMENDING PLAT THE WOODLANDS VILLAGE OF ALDEN BRIDGE SECTION 58

ACCORDING TO THE MAP OR PLAT THEREOF RECORDED
 IN CABINET M, SHEETS 12-14 OF THE MAP RECORDS
 OF MONTGOMERY COUNTY, TEXAS

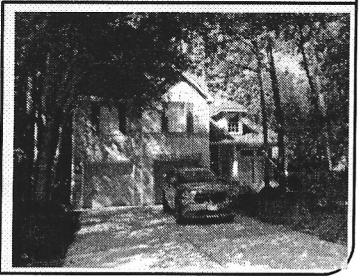
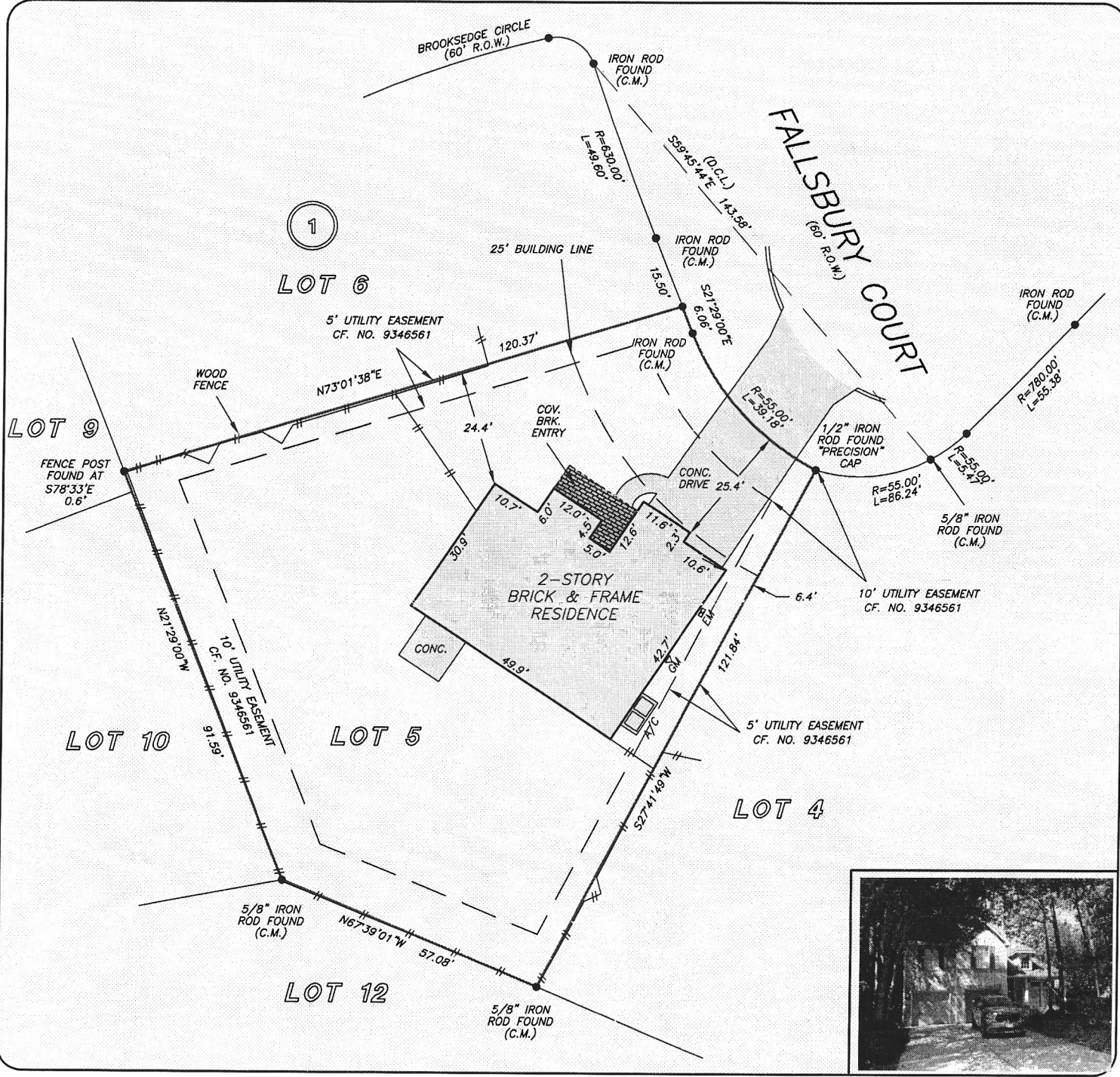

THIS PROPERTY DOES NOT LIE WITHIN THE
 100 YEAR FLOOD PLAIN AS PER FIRM
 PANEL NO. 48339C 0510 G
 MAP REVISION: 08-18-2014
 ZONE X
 BASED ONLY ON VISUAL EXAMINATION OF MAPS
 INACCURACIES OF FEMA MAPS PREVENT EXACT

I HEREBY CERTIFY THAT THIS SURVEY WAS MADE
 ON THE GROUND, THAT THIS PLAT CORRECTLY
 REPRESENTS THE FACTS FOUND AT THE
 TIME OF SURVEY AND THAT THERE ARE NO
 ENCROACHMENTS APPARENT ON THE GROUND,
 EXCEPT AS SHOWN HEREON. THIS SURVEY IS
 CERTIFIED FOR THIS TRANSACTION ONLY AND
 ABSTRACTING PROVIDED IN THE ABOVE

