

SHAM & ASSOCIATES, LLC.
 8032 Sage Court, Suite 100
 Spring, TX 77382
 LIC No: 67287
 FIRM NO: 13385

ENGINEER'S SEAL:

BACK PATIO ADDITION
 19 FALLSBURY CT.
 SPRING, TX 77382

DATE	DESCRIPTION

SECTION DETAIL

AP-21-00258 PAGE 13 OF 18
 SEE CONDITIONS ON PAGE 2, 4

SCALE: 1/2"=1'-0"

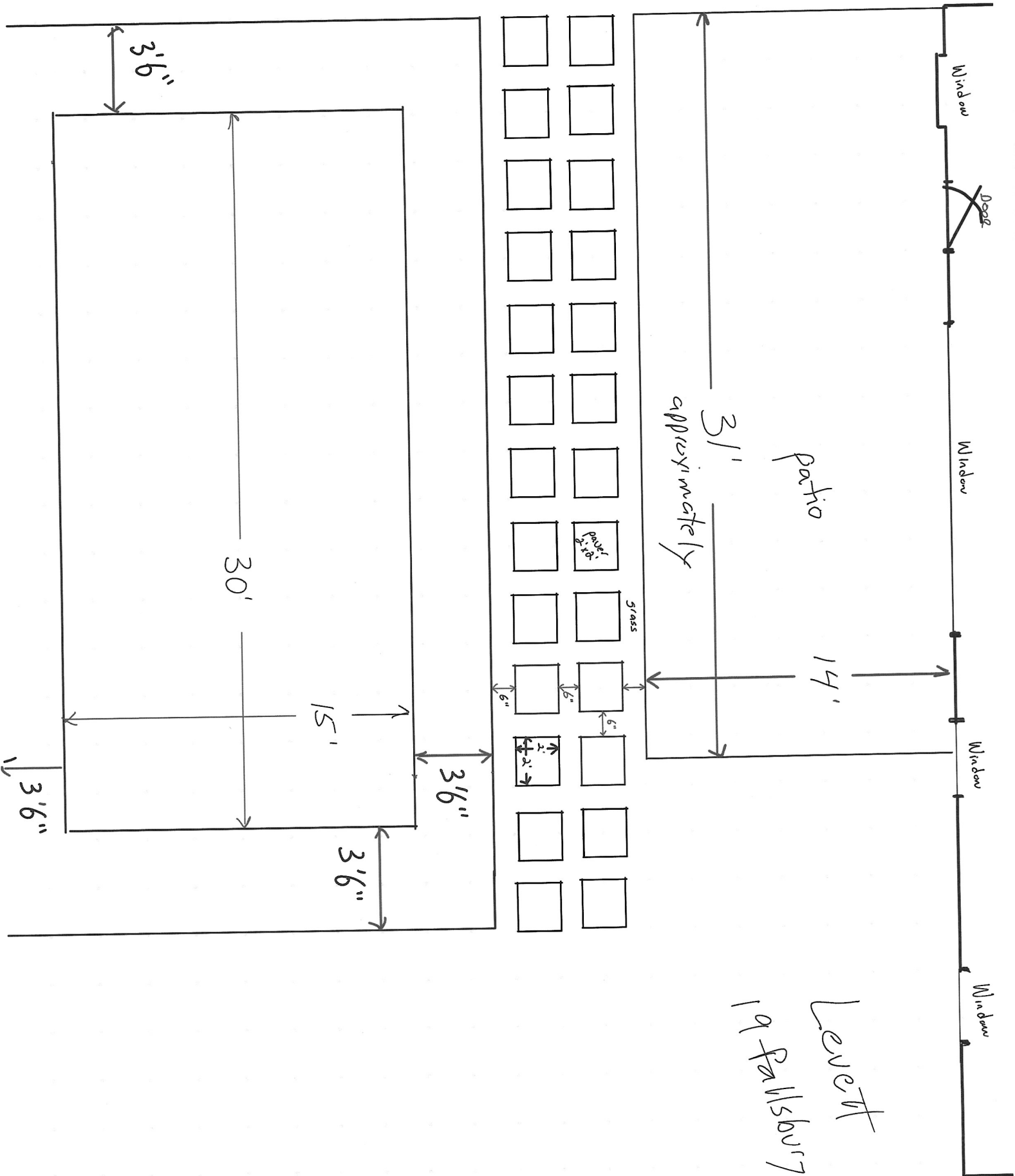















Township Pools | Jon Holland

Levett Project

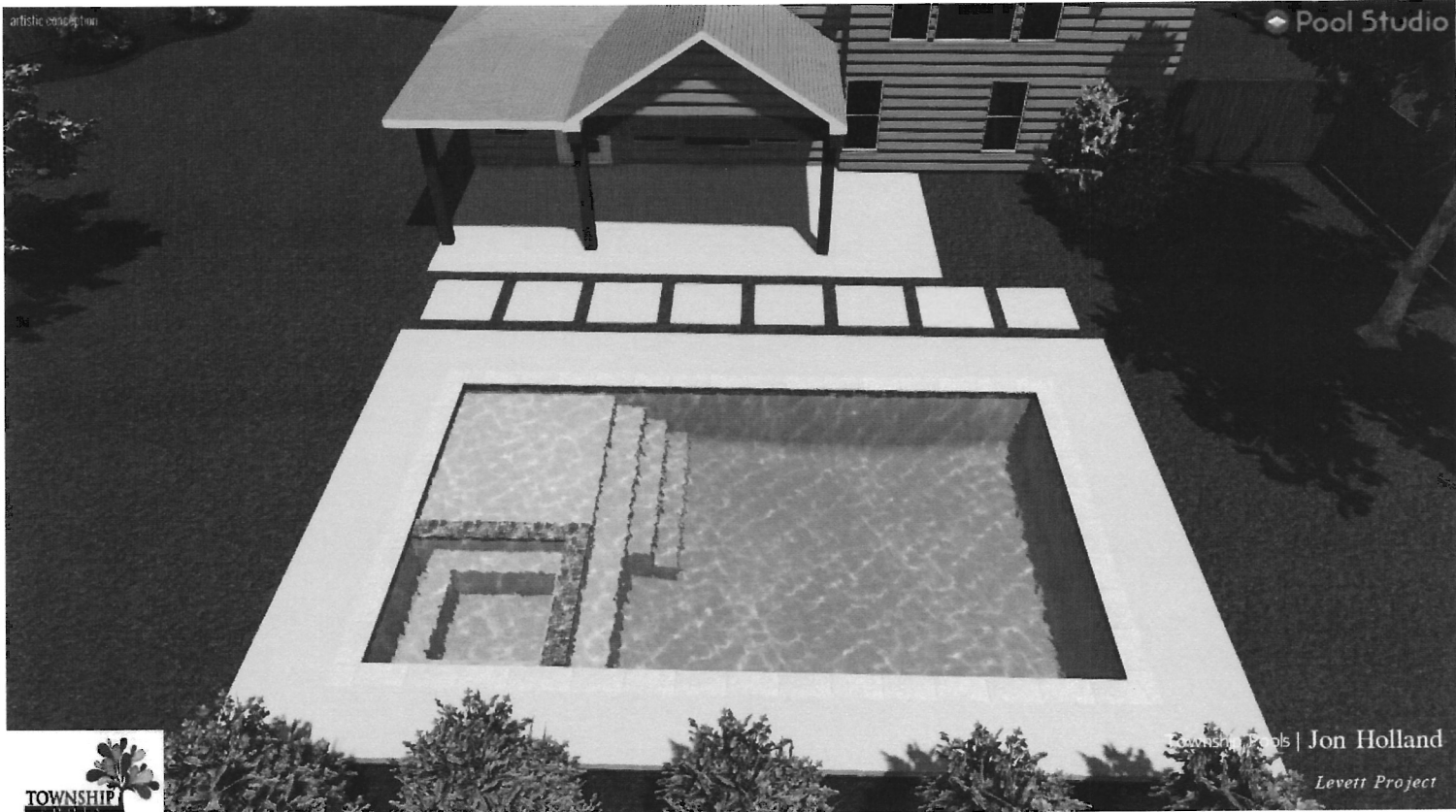

artistic rendering

Pool Studio



Township Pools | Jon Holland
Levett Project



Pool Studio



Township Pool | Jon Holland

Levan Project

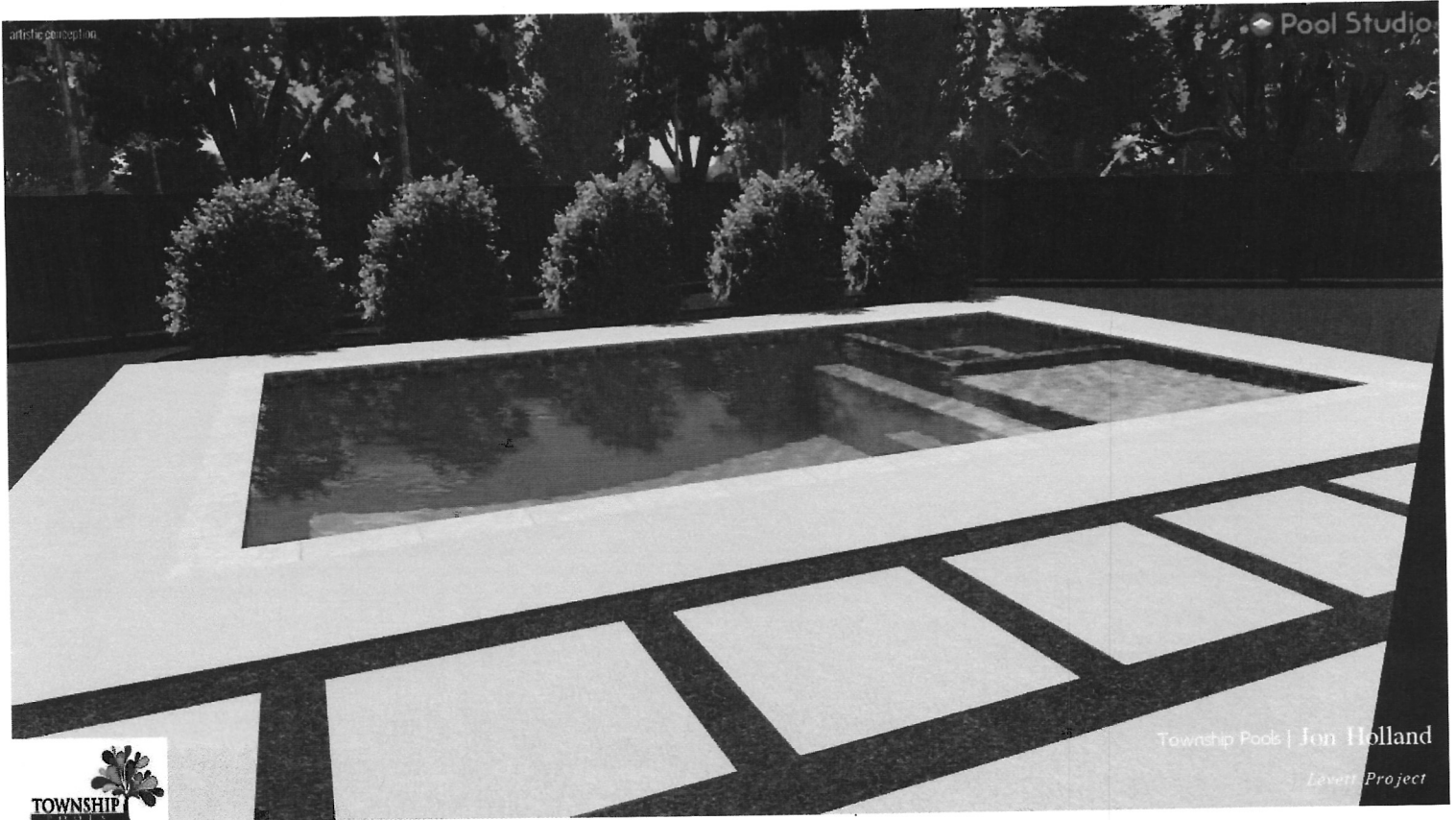

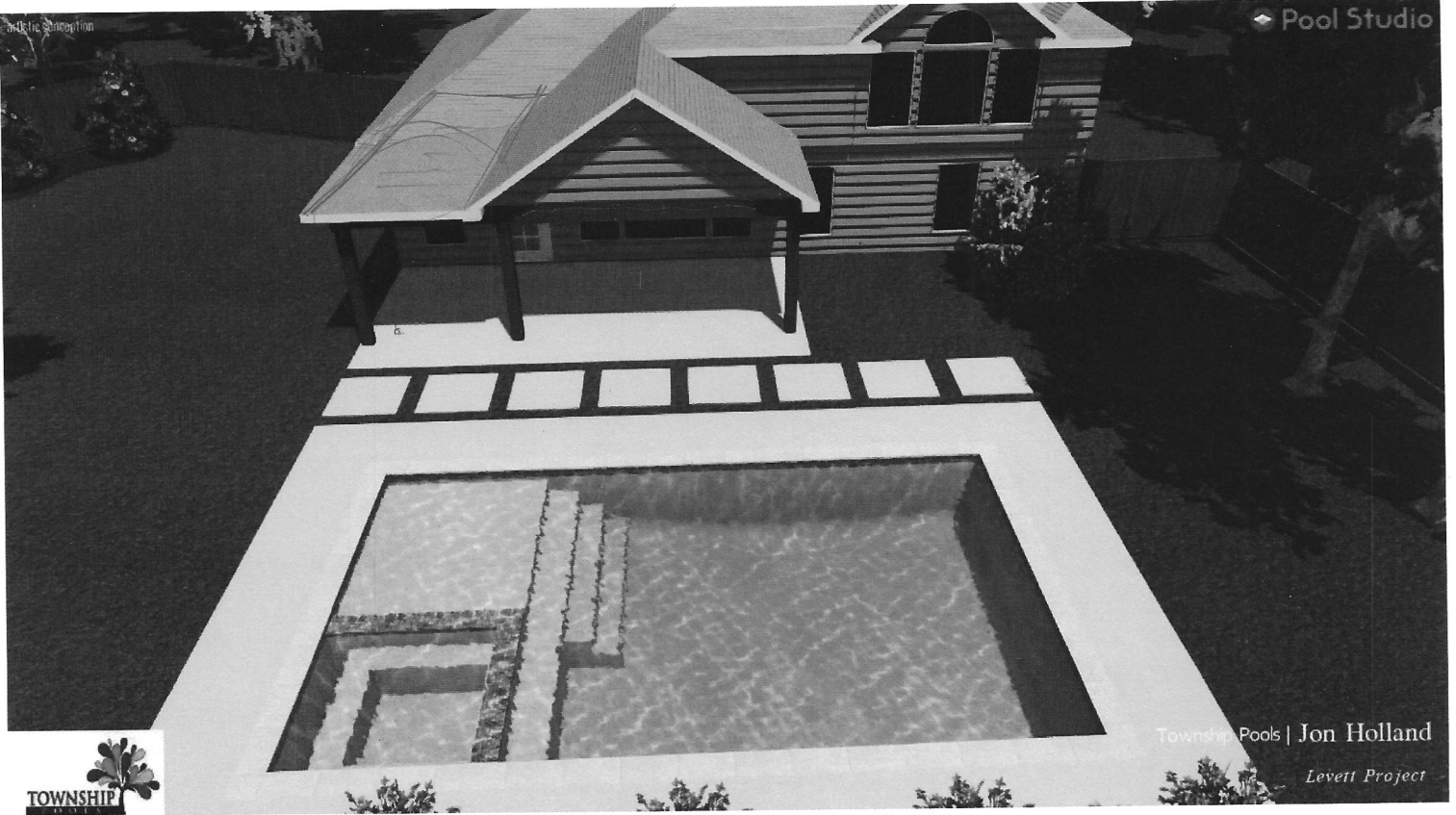

Artistic Interpretation

Pool Studio



Township Pools | Jon Holland

Levell Project