

Building Sketch

Borrower	Douglas & Helena Reilly		
Property Address	3731 Rice Blvd		
City	Houston	County	HARRIS
State	TX	Zip Code	77005-2823
Lender/Client	PNC Bank, National Association		

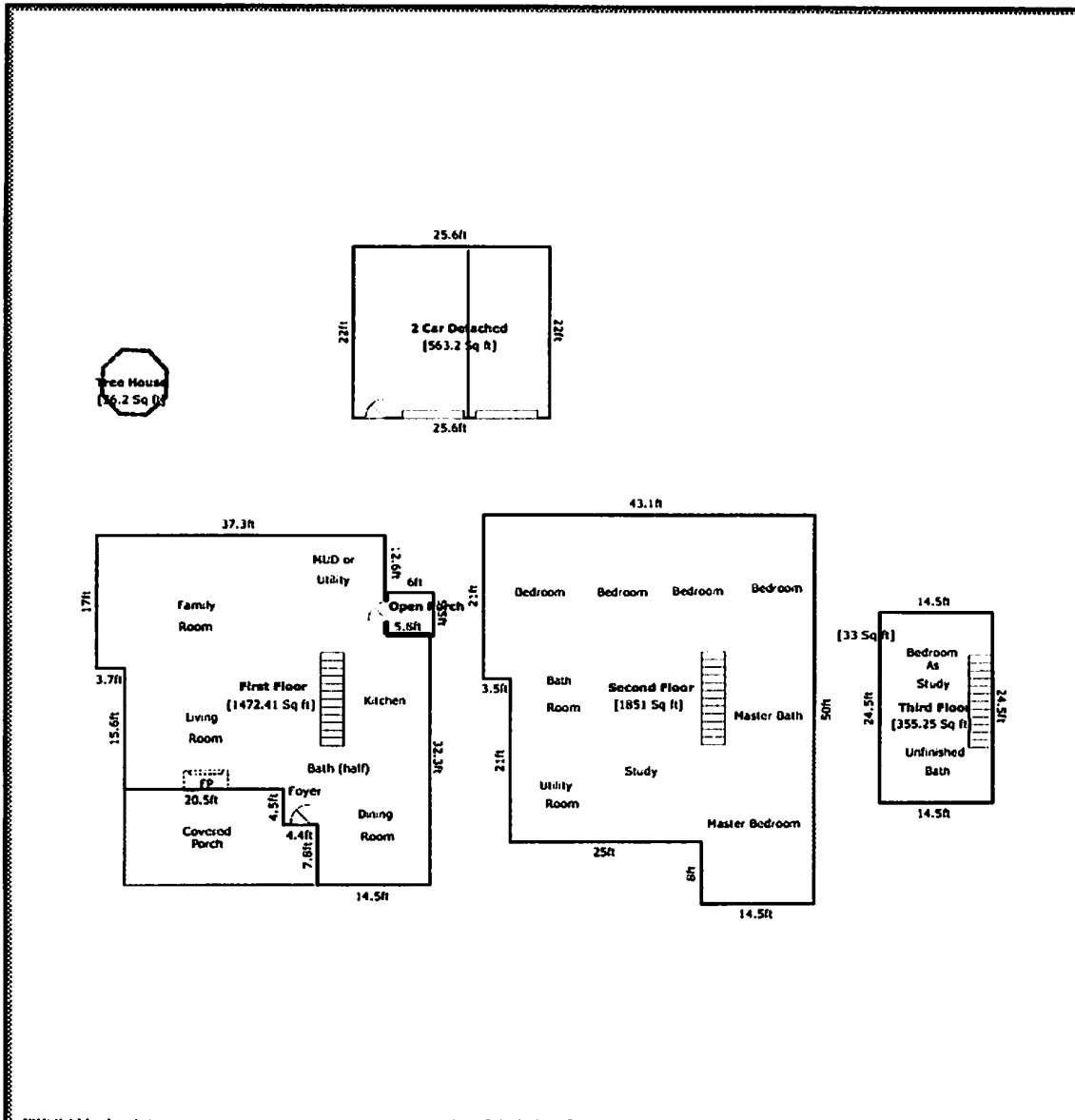

Area Calculations Summary		
Living Area		Calculation Details
First Floor	1472.41 Sq ft	$14.5 \times 7.8 = 113.1$ $37.3 \times 12.6 = 469.98$ $4.4 \times 3.7 = 16.28$ $20 \times 20.5 = 410$ $24.5 \times 18.9 = 463.05$
Second Floor	1851 Sq ft	$21 \times 3.5 = 73.5$ $42 \times 25 = 1050$ $50 \times 14.5 = 725$ $0.5 \times 50 \times 0.1 = 2.5$
Third Floor	355.25 Sq ft	$24.5 \times 14.5 = 355.25$
Total Living Area (Rounded):	3679 Sq ft	
Non-Living Area		
Open Porch	33 Sq ft	$5.5 \times 6 = 33$
2 Car Detached	563.2 Sq ft	$22 \times 25.6 = 563.2$

00089 4119893 001639 001639 002500031

