

# H. & M. ENGINEERING CO. INC.

PHONE: 713-524-1500

P.O. BOX 980663  
HOUSTON, TEXAS 77088-0663

EMTS FOR DOWN CROW  
ANCHORS  
(V. 2423, P. 27)

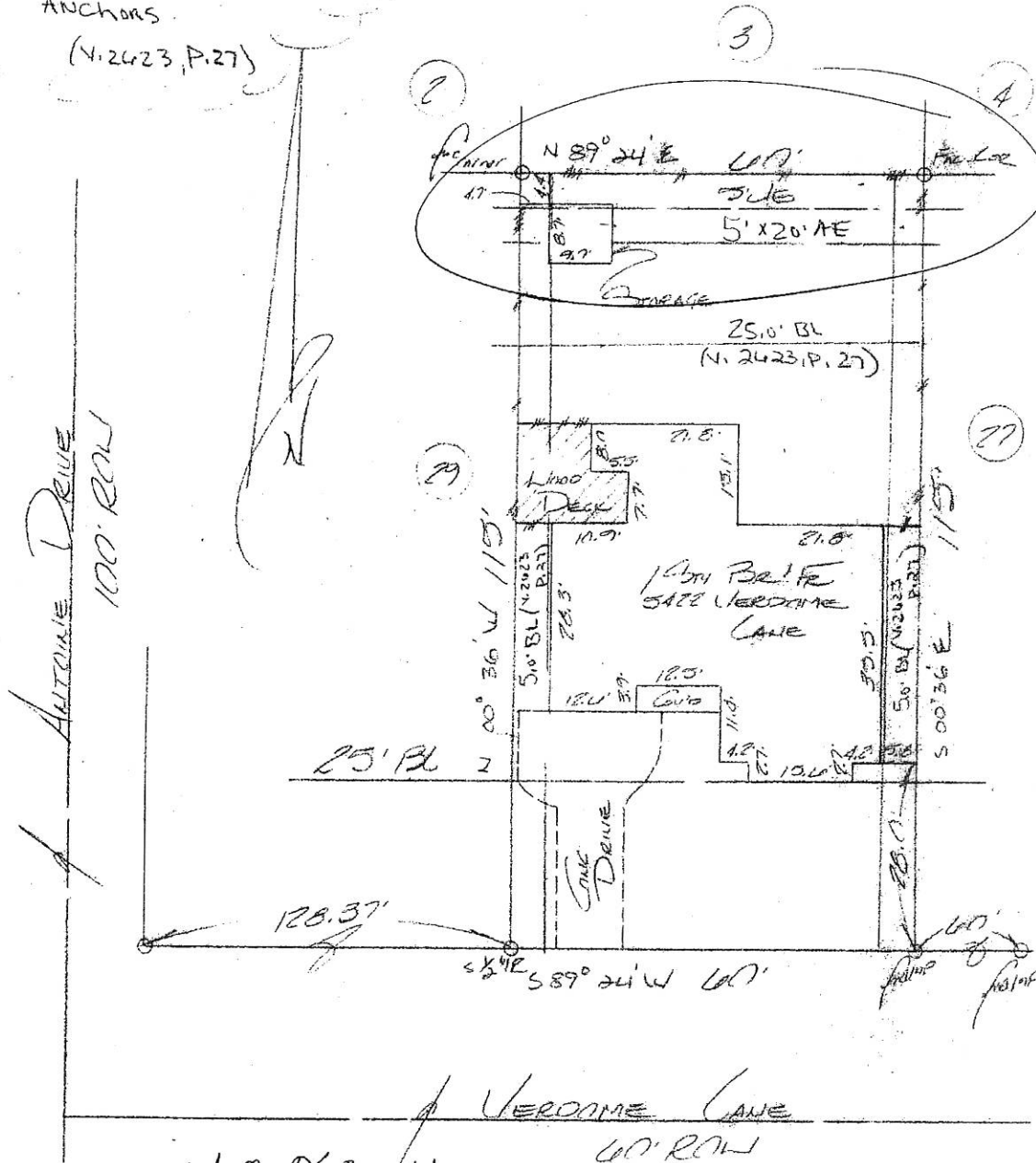

Donald A. Teiwes

I certify that the above plat is a true representation of a survey made on the ground under my supervision  
of Lot 28 Block 6 in Oak Forest Section  
recorded in Vol. 42 Page 30 of the Map Records of Harris  
County, Texas and out of the David Henson Survey A- 328  
Owners DONALD A. TEIWES  
GF# 99 NW 391039-C Date 4.9.99 F.B. \_\_\_\_\_  
This Property is located in flood insurance rate map zone X  
as per map 48201C 055J  
dated 1996 Bearing Reference Plat  
Scale 1:20

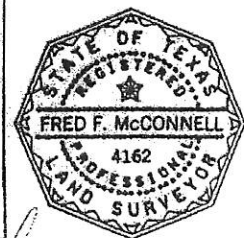

*[Handwritten signature]*