

WILLIAM C. HILL SURVEY
A-271

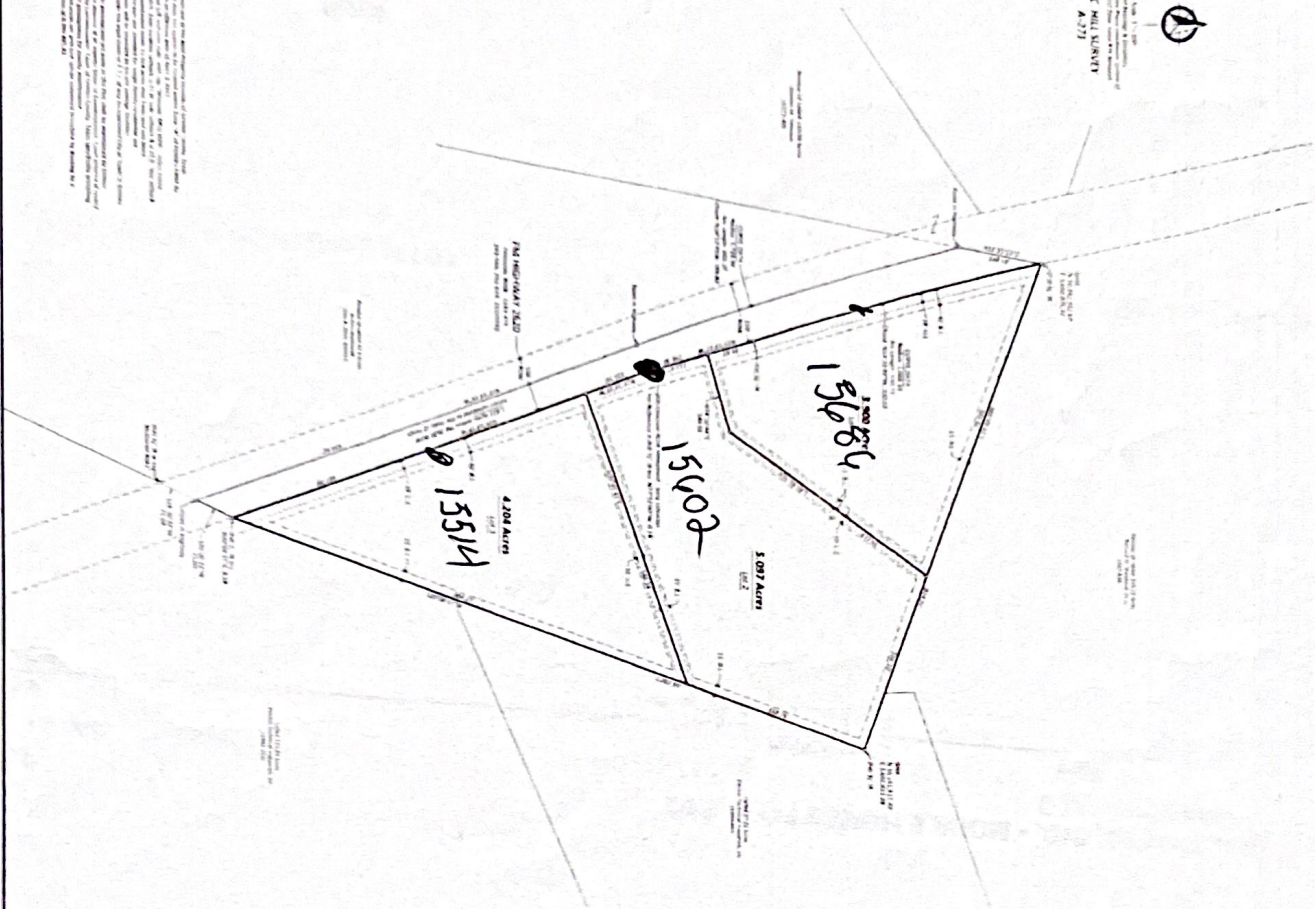

FINAL PLAT OF
BRUSHWOOD HILL
WILLIAM C. HILL SURVEY, A-271
GRIMES COUNTY, TEXAS



WARRANT
I, the undersigned, Surveyor for the State of Texas, do hereby certify that the within and foregoing plat was duly and lawfully filed for record in the public office of the County Clerk of Grimes County, Texas, on the 15th day of _____, 19__.

WILLIAM C. HILL
Surveyor for the State of Texas

WILLIAM C. HILL
Surveyor for the State of Texas

BRUSHWOOD HILL
WILLIAM C. HILL SURVEY, A-271
GRIMES COUNTY, TEXAS

WARRANT
I, the undersigned, Surveyor for the State of Texas, do hereby certify that the within and foregoing plat was duly and lawfully filed for record in the public office of the County Clerk of Grimes County, Texas, on the 15th day of _____, 19__.

WILLIAM C. HILL
Surveyor for the State of Texas

