

# H & M SURVEYING & ASSOCIATES, INC.

PHONE: (713) 524-1500  
 FAX: (713) 524-8860

P.O. BOX 980068  
 HOUSTON, TEXAS 77098-0068

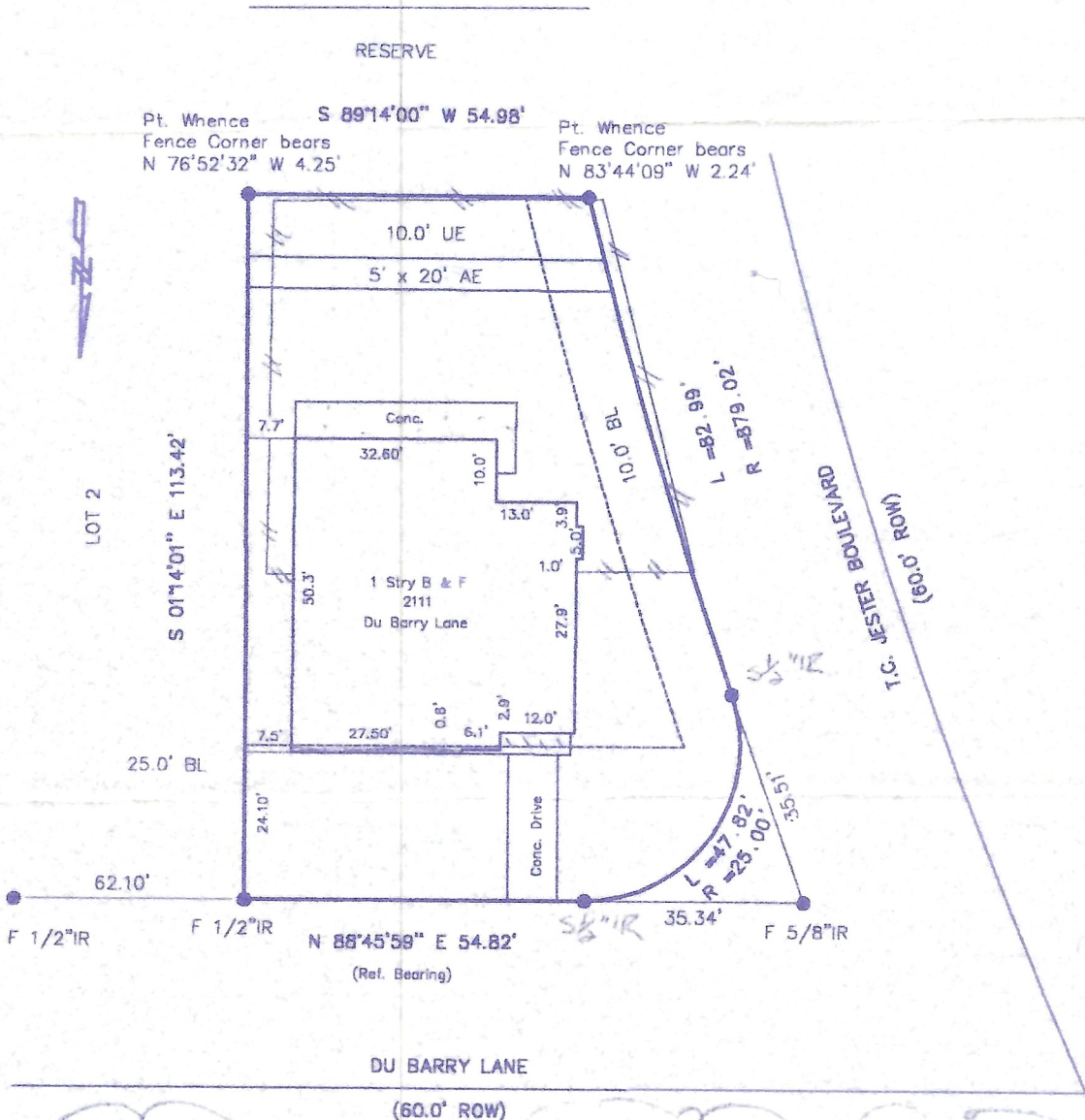

DU BARRY LANE  
(60.0' ROW)

Monuments recovered  
not of record.

Down Guy & Push Brace  
Esmts. (V.2363, P.599)

Building Lines  
#N-253886

I certify that the above plat is a true representation of a survey made on the ground under my supervision of

Lot 1 Block 1 in OAK FOREST ADDITION SEC. 13

recorded in Vol. 35 Page 66 of the MAP Records of HARRIS County, Texas

and out of the \_\_\_\_\_ Survey, Abstract No. \_\_\_\_\_

Owners KEN W. JACKSON

GF# 02-824312 Date 6-21-02 FB# \_\_\_\_\_

Bearing Reference NORTH PL, Scale 1" = 30', Job No. \_\_\_\_\_

This Property is located in flood insurance rate map zone AE

as per map 48201C 655K, dated 2000



*Paul W. Hurley*

66-3