

# FATIMA LANE

(60' R.O.W.)

(CALLED NORTH - 125.80')

(CALLED NORTH)

N 00°03'30" W

120.00'

N 00°03'30" W

126.19'

FND 1/2" IR

SET 1/2" IR

FND 1/2" IR

ENC CORNER

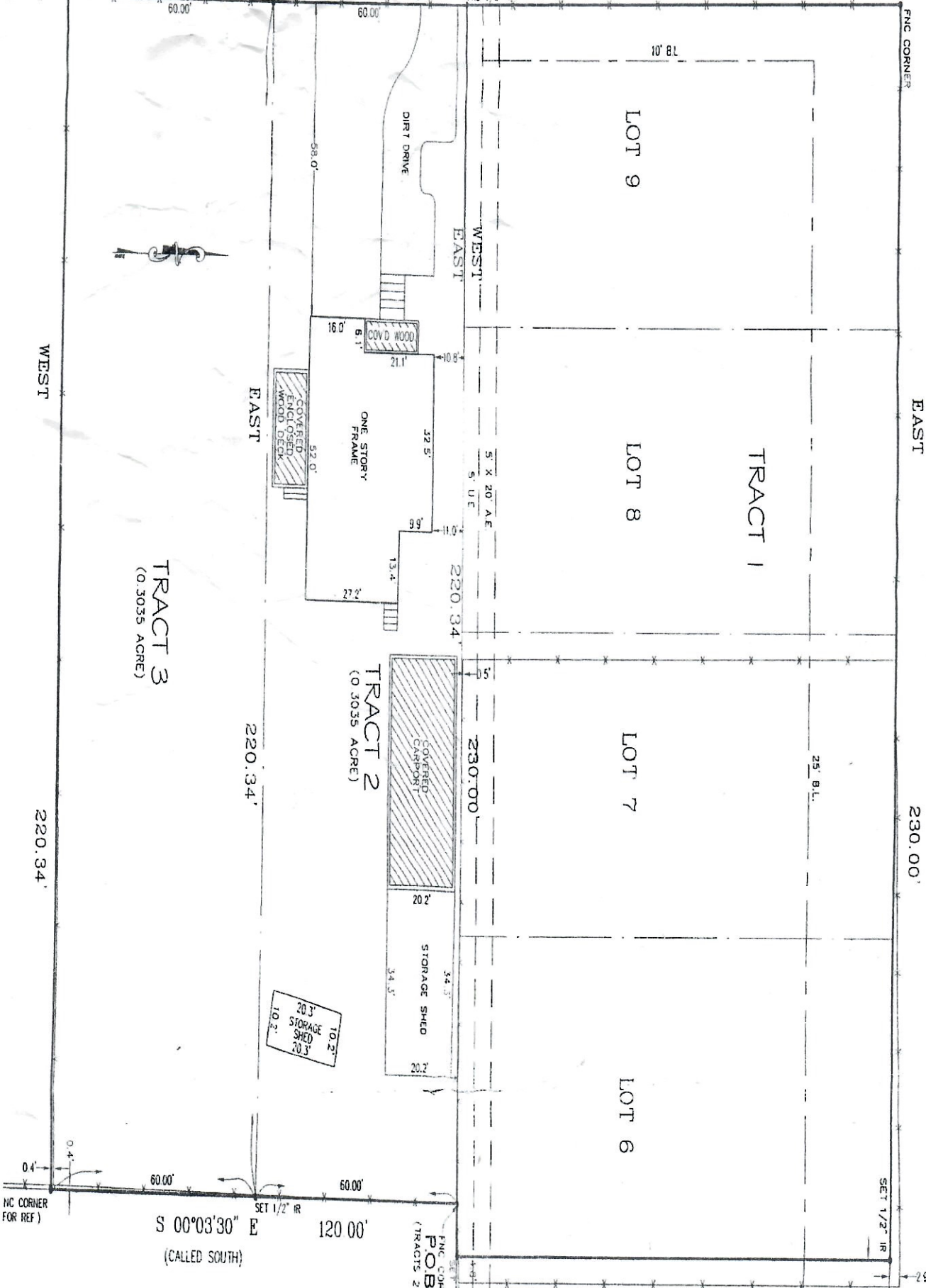

# MARCELLA STREET

(60' R.O.W.)

EAST

230.00'

SET 1/2" IR

P.O.B. (TRACTS 2)

S 00°03'30" E

120.00'

(CALLED SOUTH)

ENC CORNER FOR REF

0.4'

60.00'

SET 1/2" IR

60.00'

WEST

220.34'

TRACT 3  
(0.3035 ACRE)

TRACT 2  
(0.3035 ACRE)

LOT 9

LOT 8

LOT 7

LOT 6

TRACT 1

EAST

WEST

COVERED WOOD

ONE STORY FRAME

COVERED CARPORT

STORAGE SHED

STORAGE SHED

