

**EIC SURVEYING COMPANY**  
 12345 JONES ROAD  
 SUITE 270  
 HOUSTON, TX 77070  
 (281) 955-2772  
 FIRM NO. 100334-00

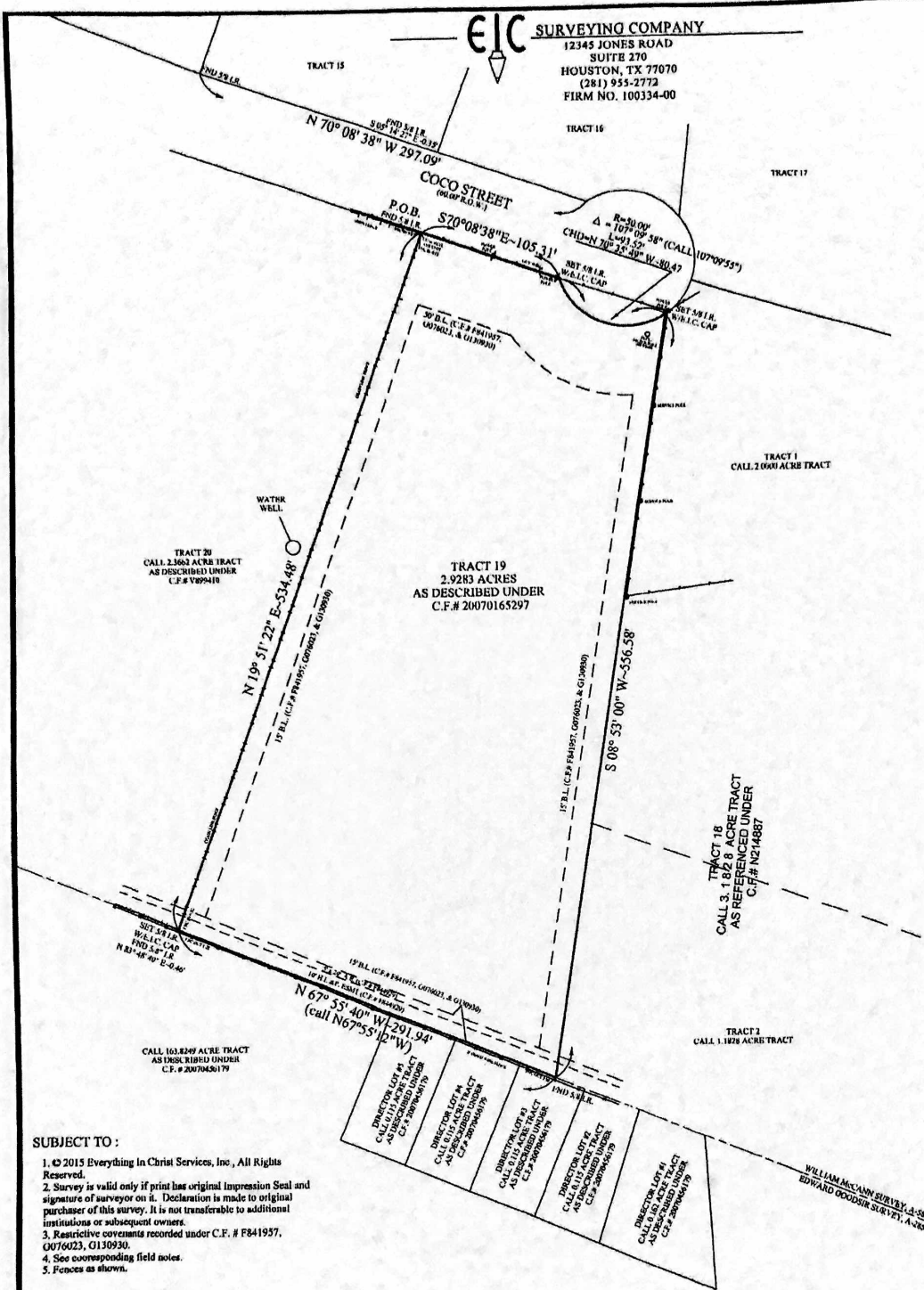

**SUBJECT TO :**

1. © 2015 Everything in Christ Services, Inc., All Rights Reserved.
2. Survey is valid only if print has original Impression Seal and signature of surveyor on it. Declaration is made to original purchaser of this survey. It is not transferable to additional institutions or subsequent owners.
3. Restrictive covenants recorded under C.F. # F841957, Q076023, Q130930.
4. See corresponding field notes.
5. Fences as shown.

This Property Lies in Zone \_\_\_\_\_  
 Outside the 100 Year Flood Plain \_\_\_\_\_  
 Per Graphic Scaling according to \_\_\_\_\_  
 Community Panel No. 48028/0195M \_\_\_\_\_  
 having an effective date 10-16-2013 \_\_\_\_\_  
 Job No. 12-458-07 \_\_\_\_\_  
 Scale 1" = 50' \_\_\_\_\_  
 Date 07-15-15 \_\_\_\_\_  
 Drawn By: J.H. \_\_\_\_\_

Purchaser           KHALIL, INC.            
 Address           0. COCO STREET            
 Tract           19           Block \_\_\_\_\_ Section \_\_\_\_\_  
 Survey           William McCann           A. 582 \_\_\_\_\_  
 Area \_\_\_\_\_  
 Subdivision           COCO STATES (UNRECORDED)            
 Volume \_\_\_\_\_ Page \_\_\_\_\_ Records \_\_\_\_\_  
 County           HARRIS           County, Texas

I,           Emil Haddad          , a Registered Professional Land Surveyor in the State of Texas, RPLS No.           5072          , do hereby certify to           CHICAGO TITLE COMPANY           and           Purchaser(s)           that based upon information provided by said Title Company under O.P. No.           CT116654428          , that this survey was this day made under my supervision on the ground of the above described property and the above plat or drawing reflects the findings on the ground of this property at this time. I have shown or noted all easements reflected in said Title Company's report. This Survey conforms to the minimum standards of practice as approved by the Texas Board of Professional Land Surveying, Effective February, 2014, Last revised 02-2014.

The basis of bearing is           S 70° 08' 38" E along the Southerly right-of-way line of Coco Street per prior deed.          

