

GF NO. 000482294 CHICAGO TITLE  
 ADDRESS: 3101 WILD TURKEY LANE  
 PEARLAND, TEXAS 77581  
 BORROWER: ADOLFO COLORADO

# LOT 8, BLOCK 2 FINAL PLAT RIVER MIST, SECTION 2

ACCORDING TO THE MAP OR PLAT THEREOF RECORDED  
 IN VOLUME 21, PAGE 231-234 OF THE PLAT RECORDS  
 OF BRAZORIA COUNTY, TEXAS

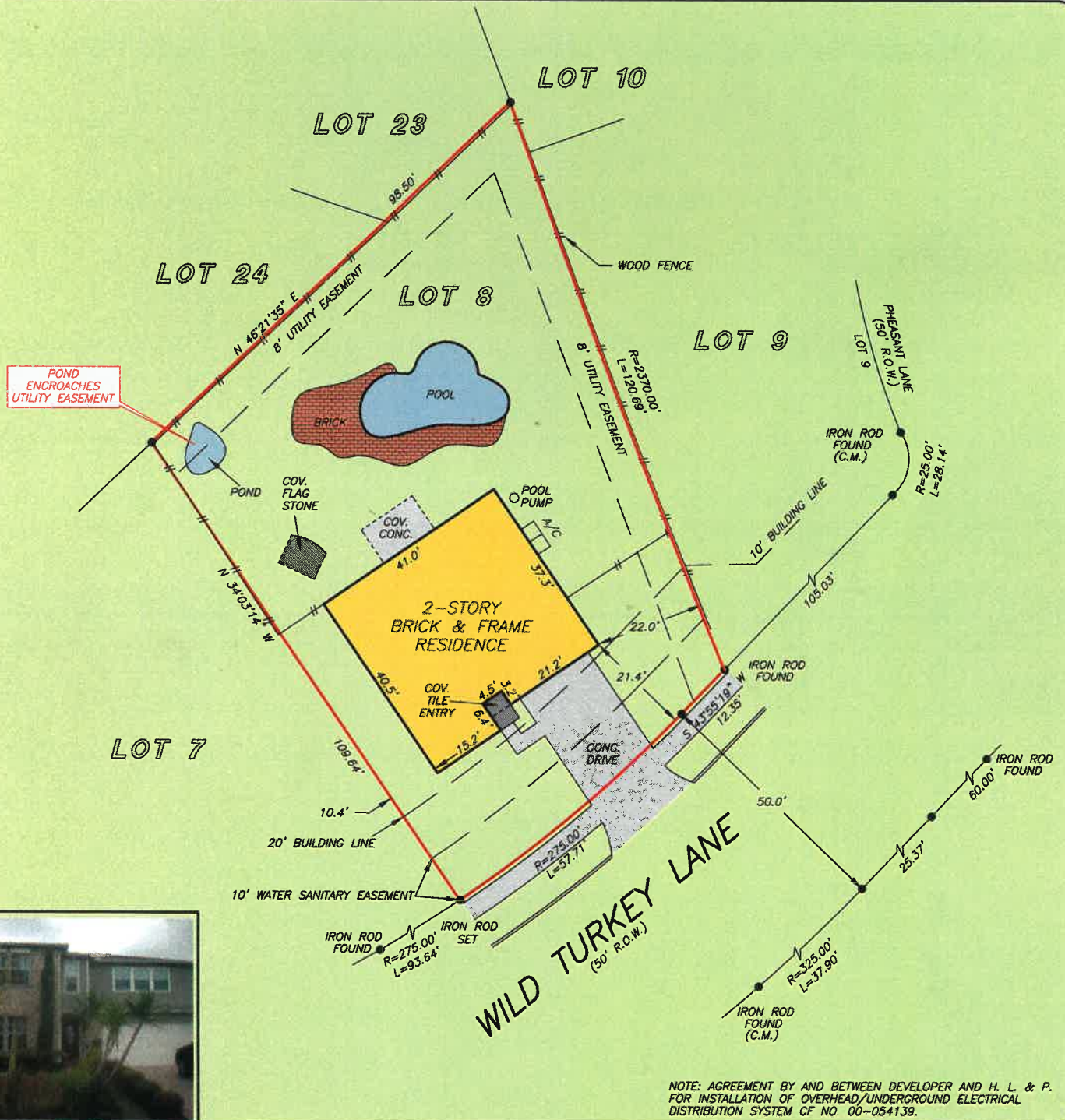

NOTE: AGREEMENT BY AND BETWEEN DEVELOPER AND H. L. & P.  
 FOR INSTALLATION OF OVERHEAD/UNDERGROUND ELECTRICAL  
 DISTRIBUTION SYSTEM CF NO. 00-054139.

THIS PROPERTY DOES NOT LIE WITHIN THE  
 100 YEAR FLOOD PLAIN AS PER FIRM  
 PANEL NO. 48039C 0045 J  
 MAP REVISION: 9/22/99  
 ZONE X  
 BASED ONLY ON VISUAL EXAMINATION OF MAPS.  
 INACCURACIES OF FEMA MAPS PREVENT EXACT  
 DETERMINATION WITHOUT DETAILED FIELD STUDY

A SUBSURFACE INVESTIGATION  
 WAS BEYOND THE SCOPE OF THIS SURVEY

RECORD BEARING: VOL. 21, PG. 231-234 B.C.P.R.

DRAWN BY: AL

I HEREBY CERTIFY THAT THIS SURVEY WAS MADE  
 ON THE GROUND, THAT THIS PLAT CORRECTLY  
 REPRESENTS THE FACTS FOUND AT THE  
 TIME OF SURVEY AND THAT THERE ARE NO  
 ENCROACHMENTS APPARENT ON THE GROUND,  
 EXCEPT AS SHOWN HEREON. THIS SURVEY IS  
 CERTIFIED FOR THIS TRANSACTION ONLY AND  
 ABSTRACTING PROVIDED IN THE ABOVE  
 REFERENCED TITLE COMMITMENT WAS RELIED  
 UPON IN PREPARATION OF THIS SURVEY.

PIOTR A. DEBSKI  
 PROFESSIONAL LAND SURVEYOR  
 NO. 5902  
 JOB NO. 09-02967  
 MARCH 26, 2009



**RE/MAX**  
 Space Center  
**KENNETH TUGGLE**  
 713-703-7031



**Chicago Title**  
 Insurance Company  
**SUSAN MAGERS**  
 281-280-8383

**PRECISION SURVEYORS, INC.**

1-800-LANDSURVEY      281-496-1586  
 1-800-526-3787      FAX 281-496-1867  
 14925 MEMORIAL DRIVE SUITE B100 HOUSTON, TEXAS 77079